



Road Running Technical Council
USA Track & Field

Measurement Certificate



Name of the course East Brunswick 12K 2023 Distance 12 km
Location (state) NJ (city) East Brunswick
Type of course: Road Race
Measuring Methods: Steel Tape & Bicycle
Measured By Matt Slocum, 199 N Fullerton, Montclair, NJ 07042, precisioncoursedesign@gmail.com, 917-725-1709
Race Contact Marie Mezaber, eastbrunswickroadraces@gmail.com
Date(s) when course measured: 05/16/2023
Number of measurements of entire course: 2 Course Configuration: Complex of Different Loops
Elevation (meters above sea level) Start 35.00 Finish 35.00 Lowest 28.00 Highest 41.00
Straight line distance between start and finish 0.0m Drop 0.00 m/km Separation 0.00 %
Type of surface: Paved 96 % Dirt 0.0 % Gravel 0.0 % Grass 4 % Track 0.0 %
Effective date of certification: June 5, 2023 Certification code: NJ23037JLW

Note to Race Director: Use this Certification Code in all public announcements relating to your race.

Be It Officially Noted That

Based on examination of data provided by the above named measurer, the course described above and in the map attached is hereby certified as reasonably accurate in measurement according to the standards adopted by the Road Running Technical Council. If any changes are made to the course, this certification becomes void, and the course must then be recertified.

Verification of Course --- In the event a National Open Record is set on the course, or at the discretion of USA Track & Field, a verification measurement may be required to be performed by a member of the Road Running Technical Council. If such a remeasurement shows the course to be short, then all pending records will be rejected and the course certification will be cancelled.

This certification expires on December 31 of the year: **2033**

AS NATIONALLY CERTIFIED BY:

Date: June 10, 2023

Jack Werbler - USATF/RRTC Certifier - 19 Amagansett Drive, Morganville NJ 07751
(908) 692-6686 - jwerb@optonline.net

East Brunswick 12K 2023

East Brunswick, NJ | See Supplemental Page for further detail.

TURNAROUND DETAIL

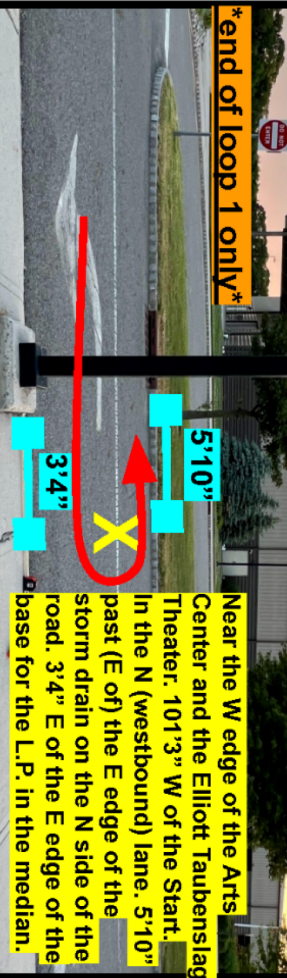

Near the W edge of the Arts Center and the Elliott Taubenslag Theater. 101'3" W of the Start. In the N (westbound) lane. 5'10" past (E of) the E edge of the storm drain on the N side of the road. 3'4" E of the E edge of the base for the L.P. in the median.

Loops 1 + 2

Measured by Matthew Slocum | 16 May 2023
precisioncoursedesign@gmail.com

This course was measured using the full width of the road/path and the shortest possible route.

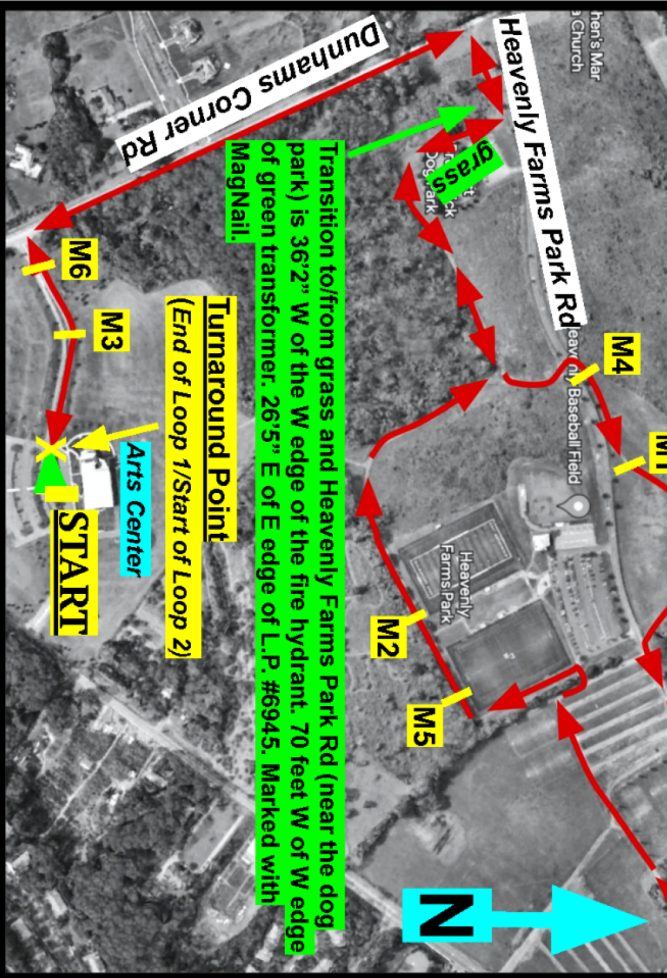

Transition to/from grass and Heavenly Farms Park Rd (near the dog park) is 36'2" W of the W edge of the fire hydrant. 70 feet W of W edge of green transformer. 26'5" E of E edge of L.P. #6945. Marked with Magn Nail.

Turnaround Point
(End of Loop 1/Start of Loop 2)

Arts Center
START

START/FINISH DETAIL



Transition to S lane occurs at the final opening in the median before (W of) the Finish.

Even with the W edge of the eastern crosswalk line in front of the East Brunswick Community Arts Center. 42' E of the E edge of the base of W L.P. 39'4.5" W of W edge of base of E L.P. Start is in the N (westbound) lane. Finish is in the S (eastbound) lane.

Loop 3

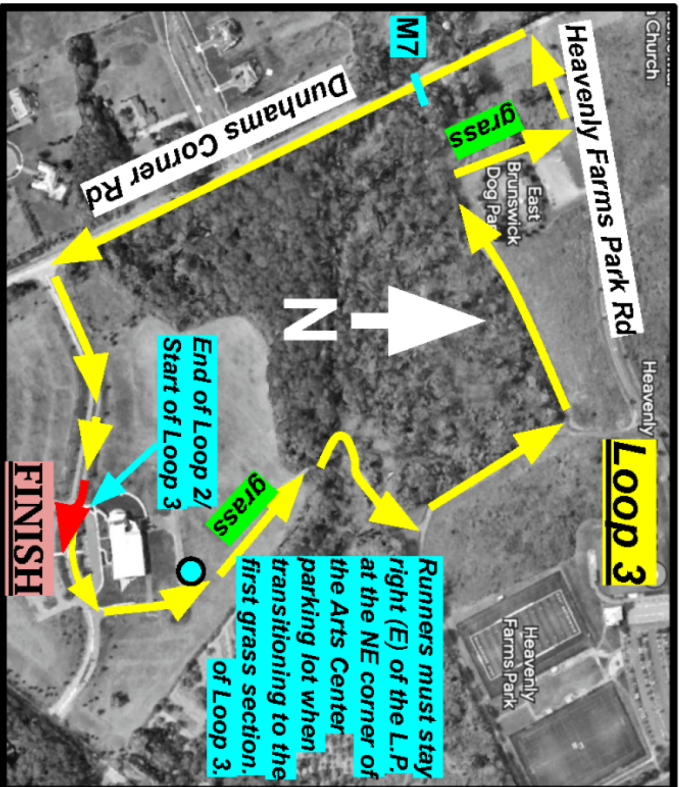

Runners must stay right (E) of the L.P. at the NE corner of the Arts Center parking lot when transitioning to the first grass section. of Loop 3.

End of Loop 2/
Start of Loop 3

FINISH



USATF Certificate
NJ23037J1W
Effective: 06/05/2023
Through: 12/31/2033

East Brunswick 12K 2023

Supplemental Detail Page

Course Narrative- This course consists of Loop 1 and Loop 2—each virtually identical and each just over three miles—plus an altered (shorter) third loop. Start running W in the N (westbound) lane of the unnamed road in front of the East Brunswick Community Arts Center. R on Dunhams Corner Rd. R on Heavenly Farms Park Rd. Right into the grass near the dog park. (Transition to/from grass and Heavenly Farms Park Rd is 36'2" W of W edge of fire hydrant. 70 feet W of W edge of green transformer. 26'5" E of E edge of L.P. #6945. Marked with MagNail.) Follow the paved park loop path clockwise, then retrace the route through the grass and roads back in reverse order. Pass the 3 mile mark, then Turnaround 101'3" before reaching the Start Line (see Turnaround Detail on primary map) and head out to Loop 2. Loop 2 follows the same route as Loop 1. The turnaround only happens at the end of Loop 1/beginning of Loop 2. After passing the 6 mile mark, continue straight (E) in the N (westbound) lane in front of the Arts Center, passing the Turnaround Point and the Start Line. Then turn L in the parking lot entrance on the E side of the Arts Center (N side of the road). Follow this N and stay right (E) of the light pole (L.P.) at the NE corner of the lot. Then continue N, following the shortest possible route through the grass to the paved path N of the Arts Center. Follow the paved path N, then turn left at the fork in the path to follow the last mile or so from Loop 1/Loop 2 to the Finish. The transition to the S (eastbound) lane for the Finish happens at the opening in the median just before (W of) the Loop 1 Turnaround point. This is the final opening in the median before (W of) the Finish. | **START/FINISH**- Even with the W edge of the eastern crosswalk line in front of the East Brunswick Community Arts Center. 42' E of the E edge of the base for the western L.P. 39' 4.5" W of the W edge of the base for the eastern L.P. Start is in the N (westbound) lane. Finish is in the S (eastbound) lane. There is a very narrow median between.

Mile 1- 40.401912, -74.436166 On the path N of Heavenly Farms Park Rd. 9 after (E of) the broken wooden sign post on the left. 86 feet after (E of) the end (eastern edge) of the metal guard railing on the N side of Heavenly Farms Park Rd. | **Mile 2**- 40.399679, -74.433915 On the path on the S side of the fields. 13'8" past (W of) the W edge of green electrical box #1151.

Mile 3- 40.396075, -74.437499 Just W of the Arts Center. Even with the 4th L.P. E of Dunhams Corner Rd. | **TURNAROUND POINT- (After Loop 1 Only)** Near the W edge of the Arts Center and the Elliott Taubenslag Theater. 101'3" W of the Start. In the N (westbound) lane. 5'10" past (E of) the E edge of the storm drain on the N side of the road. 3'4" E of the E edge of the base for the L.P. in the median. See detail image on course map. **Mile 4**- 40.401600, -74.437267 On the path just N of Heavenly Farms Park Rd. 31 feet before (W of) the start (western edge) of the metal guard railing on the N side of Heavenly Farms Park Rd. **Mile 5**- 40.400128, -74.432950 On the S side of the fields. 27 feet before (E of) the center yellow line running N-S in Field A.

Mile 6- 40.395819, -74.438605 W of the Arts Center, just after (E of) the turn from Dunhams Corner Rd. 69 feet after (E of) the 1st L.P. E of Dunhams Corner Rd. 58 feet before (E of) the 2nd L.P. E of Dunhams Corner Rd. | **Mile 7**- 40.399160, -74.441467 On Dunhams Corner Rd. 50'7" after (S of) U.P. #586 on the left (E) side of road. 21'11" before (N of) U.P. #VZ146 on the right (W) side of the road.