



Road Running Technical Council  
USA Track & Field

Measurement Certificate



Name of the course Ogden Half Marathon 2023 Distance 21.0975 km

Location (state) UT (city) Ogden

Type of course: Road Race

Measuring Methods: Bicycle

Measured By Alex Docta, 2440 Washington Blvd, Ogden, UT 84401, (414) 517-9308, alex@goalfoundation.com

Race Contact Alex Docta, 2440 Washington Blvd, Ogden, UT 84401, (414) 517-9308, alex@goalfoundation.com

Date(s) when course measured: 03/23/2022, 03/15/2023

Number of measurements of entire course: 2 Course Configuration: Point-to-point

Elevation (meters above sea level) Start 1,508.00 Finish 1,313.00 Lowest 1,311.00 Highest 1,519.00

Straight line distance between start and finish 15739m Drop 9.24 m/km Separation 74.60 %

Type of surface: Paved 100 % Dirt 0 % Gravel 0 % Grass 0 % Track 0 %

Effective date of certification: May 12, 2023 Certification code: UT22302TJD

Note to Race Director: Use this Certification Code in all public announcements relating to your race.

**Be It Officially Noted That**

Based on examination of data provided by the above named measurer, the course described above and in the map attached is hereby certified as reasonably accurate in measurement according to the standards adopted by the Road Running Technical Council. If any changes are made to the course, this certification becomes void, and the course must then be recertified.

**Verification of Course** --- In the event a National Open Record is set on the course, or at the discretion of USA Track & Field, a verification measurement may be required to be performed by a member of the Road Running Technical Council. If such a remeasurement shows the course to be short, then all pending records will be rejected and the course certification will be cancelled.

**This certification expires on December 31 of the year:** 2032

**AS NATIONALLY CERTIFIED BY:**

Date: May 18, 2023

Trevor Darmstetter - USATF/RRTC Certifier - 803 N Bristol St, Wichita KS 67206  
(316) 833-6050 - trevor@timerguys.com

Ogden Half Marathon  
21.0975 km  
2023  
Ogden, UT

Finish Line Detail

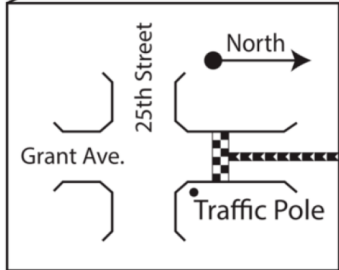

Finish is 3' North of the traffic pole on Grant Ave. on the North side of Grant and 25th

Start Line Detail

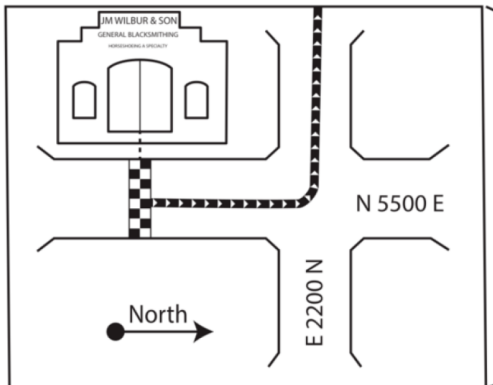

Start is directly in line with the center line of the double doors at the "JM WILBUR & SON GENERAL BLACKSMITHING" Building at 2145 N 5500 E, Eden

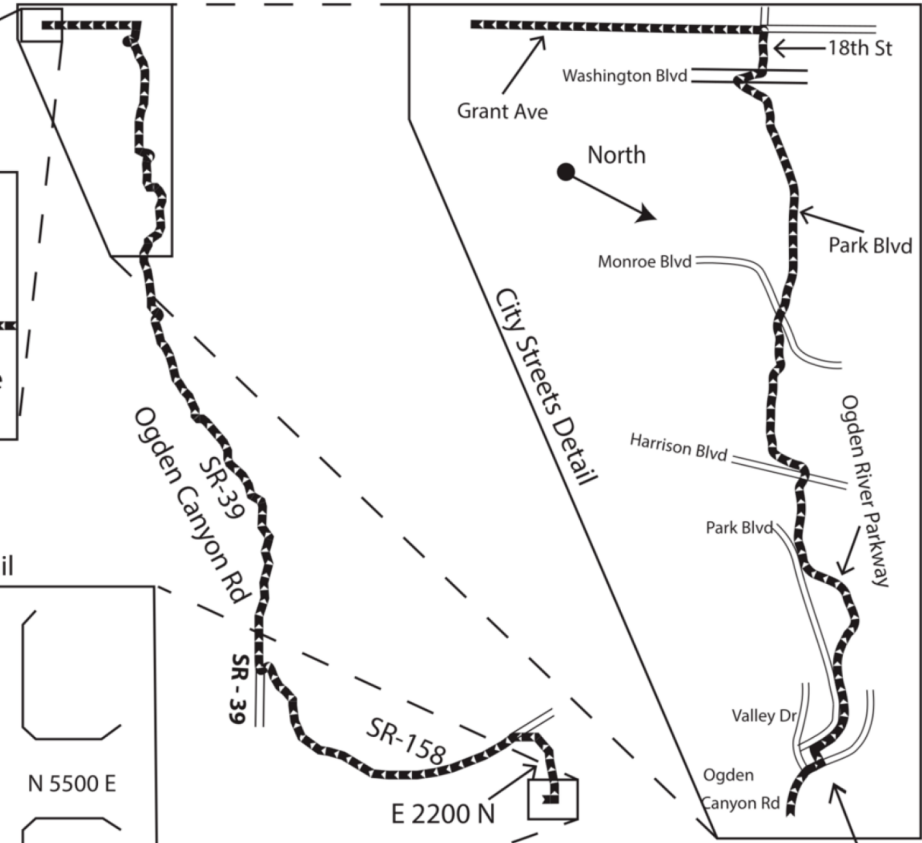

Permanent Cement Nail in west-bound lane centerline for runner's left-hand turn on Canyon rd, directing runners south across 50 ft of hard-pack gravel, Ogden river pathway bridge is located by two fixed point signs.  
 ~ 41.237201, -111.929074 (Bus stop sign on south side of road at nw end of guardrail), measure 55.4 ft north from here to westbound centerline on canyon road  
 ~ 41.237578, -111.929109 (Trail parking sign on north side of road, measure 82.75ft SE to westbound centerline on canyon road)

**Restricted to Right of Center Line:** N 5500 E, E 2200 N, SR -39 (Ogden Canyon Rd)  
**No Restrictions:** SR-158, Ogden River Parkway (Bike Trail), Washington Blvd, 18th St, and Grant Ave

- Start: Inline with center line of double doors on "JM Wilbur & Son General Blacksmithing" building
- Mile 1: Inline with end of guardrail on W side of HWY 158
- Mile 2: 335' 4" N of The Reserve at Crimson Ridge sign
- Mile 3: 214' 0" N of "Cache National Forest Trail Head Pineview" sign
- Mile 4: 25' 3" N of "Fallen Rock" sign by 128 UT-158 house
- Mile 5: 54' 10" W of W edge of gate to driveway of 866 Ogden Canyon Rd
- Mile 6: 10' 5" W of power pole in front of 620 Ogden Canyon Rd
- Mile 7: 34' 9" E of power pole 182002
- Mile 8: 4' E of power pole 244412
- Mile 9: 25' 5" E of power pole on stone retaining wall
- Mile 10: 12' 5" E of brown benches
- Mile 11: 115' 6" E of path going S to parking lot of botanical gardens
- Mile 12: 2" S of 18th and Washington St Sign on Washington St
- Mile 13: 113' 5" S of traffic light on S side of 24th and Grant
- Finish: 3' North of traffic light on north side of Grant and 25th

Course Measured by Lane Brooks and Seth Hansen  
3/23/2022

**Course Adjustment at Ogden Canyon and Valley Drive measured by Alex Docta 3/15/23**



**USATF Certificate**

UT22302TJD  
 Effective: 05/12/2023  
 Through: 12/31/2032

