



Road Running Technical Council
USA Track & Field

Measurement Certificate



Name of the course Ogden Marathon 2023 Distance 42.195 km

Location (state) UT (city) Ogden

Type of course: Road Race

Measuring Methods: Bicycle

Measured By Alex Docta, 2440 Washington Blvd, Ogden, UT 84401, (414) 517-9308, alex@goalfoundation.com

Race Contact Alex Docta, 2440 Washington Blvd, Ogden, UT 84401, (414) 517-9308, alex@goalfoundation.com

Date(s) when course measured: 03/23/2022, 03/15/2023

Number of measurements of entire course: 2 Course Configuration: Point-to-point

Elevation (meters above sea level) Start 1,653.00 Finish 1,313.00 Lowest 1,311.00 Highest 1,653.00

Straight line distance between start and finish 30223m Drop 8.06 m/km Separation 71.63 %

Type of surface: Paved 100 % Dirt 0 % Gravel 0 % Grass 0 % Track 0 %

Effective date of certification: May 12, 2023 Certification code: UT22301TJD

Note to Race Director: Use this Certification Code in all public announcements relating to your race.

Be It Officially Noted That

Based on examination of data provided by the above named measurer, the course described above and in the map attached is hereby certified as reasonably accurate in measurement according to the standards adopted by the Road Running Technical Council. If any changes are made to the course, this certification becomes void, and the course must then be recertified.

Verification of Course --- In the event a National Open Record is set on the course, or at the discretion of USA Track & Field, a verification measurement may be required to be performed by a member of the Road Running Technical Council. If such a remeasurement shows the course to be short, then all pending records will be rejected and the course certification will be cancelled.

This certification expires on December 31 of the year: 2032

AS NATIONALLY CERTIFIED BY:

Date: May 18, 2023

Trevor Darmstetter - USATF/RRTC Certifier - 803 N Bristol St, Wichita KS 67206
(316) 833-6050 - trevor@timerguys.com

Ogden Marathon 2023
42.195 km
Ogden, UT

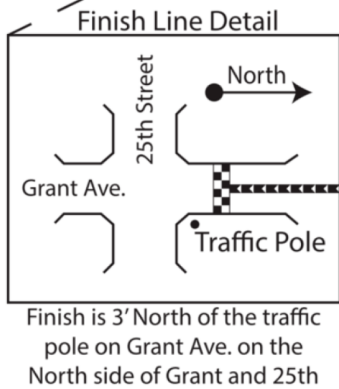

USATF Certificate
UT22301TJD
Effective: 05/12/2023
Through: 12/31/2032

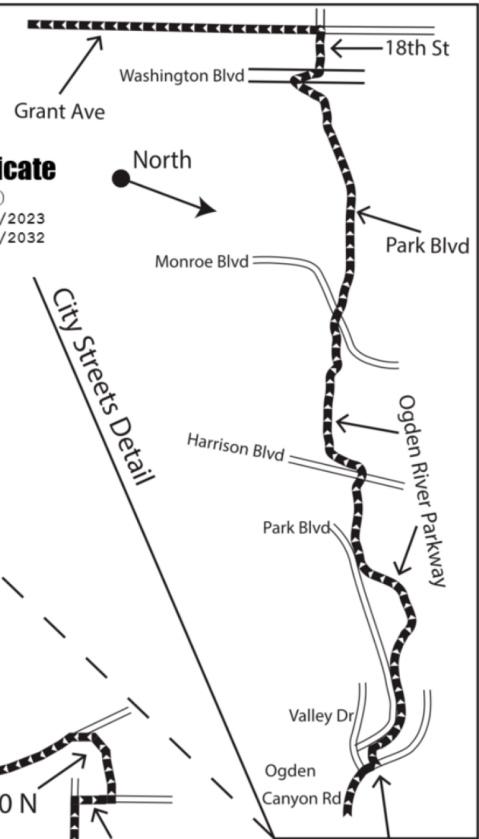

- Start: 167' 1" West of Mailbox 13366 on SR-39
- Mile 1: 321' 3" W of National Forest Perception sign
- Mile 2: 38' 2" W of white gate on private drive
- Mile 3: 13' 8" W of green electrical box #11630 on N side of Hwy 39
- Mile 4: 21' 1" W of smaller green electrical box on N side of Hwy 39
- Mile 5: 78' 3" W of westside of green gate, knight residence
- Mile 6: 97' 0" E of fence running N/S on W side of 9445E 200S property
- Mile 7: 33' 6" W of power pole 179800 on S side of RD, E of 8624 E.
- Mile 8: 60' 8" W of Hwy 39 Left sign
- Mile 9: 92' 4" W of Sping Creek National Forest sign
- Mile 10: 7' 0" N of green electrical box on W side of RD
- Mile 11: Aligned with 50MHP sign on N of RD after curve
- Mile 12: 52' 8" E of power pole with green electrical #189E box
- Mile 13: 79' 3" S of power pole on E of RD in front of 2103 N
- Mile 14: 110' 1" N of 55MPH sign N of 1915 N House driveway
- Mile 15: 106' 6" N of Reserve Ridge sign and gate
- Mile 16: 35' 4" S of "No parking" sign in front of 494 UT-158
- Mile 17: 3' W of 4th reflector post N side from green gate E of 128 home
- Mile 18: 104' 6" E of "Northrop Grumman Conference Center" sign
- Mile 19: 39'6" W of power pole 172308
- Mile 20: 130' W of power pole 184007 stream side
- Mile 21: 3' E of power pole 245400 on S side
- Mile 22: 43' E of incomplete brown rock gate on both sides of RD
- Mile 23: 76' W of green benches
- Mile 24: 66' W of manhole by pavilion #5
- Mile 25: 28' 3" E of power pole 198918
- Mile 26: 10' N of edge of concrete/ashphalt boundary of ped walkway
- Finish: 3' North of traffic light on north side of Grant and 25th

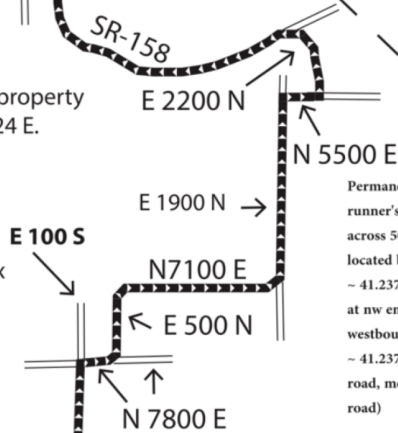

Permanent Cement Nail in west-bound lane centerline for runner's left-hand turn on Canyon rd, directing runners south across 50 ft of hard-pack gravel, Ogden river pathway bridge is located by two fixed point signs.
 ~ 41.237201, -111.929074 (Bus stop sign on south side of road at nw end of guardrail), measure 55.4 ft north from here to westbound centerline on canyon road
 ~ 41.237578, -111.929109 (Trail parking sign on north side of road, measure 82.75ft SE to westbound centerline on canyon road)

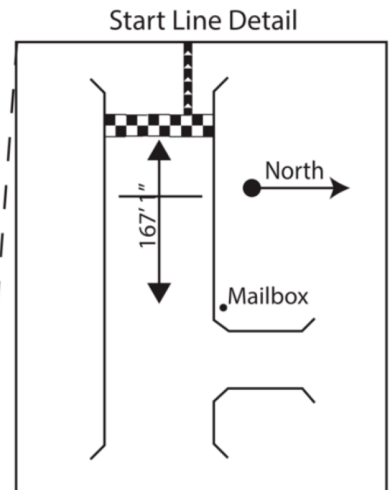

Restricted to Right of Center Line: SR-39, N 7800 E, E 500 N, N 7100 E, E 1900 N, N 5500 E, E 2200 N, SR -39 (Ogden Canyon Rd),

No Restrictions: SR-158, Ogden River Parkway (Bike Trail), Washington Blvd, 18th St, and Grant Ave

Course Measured by Lane Brooks and Seth Hansen
3/23/2022

Course Adjustment at Ogden Canyon and Valley Drive measured by Alex Docta 3/15/23

