



Road Running Technical Council  
USA Track & Field

Measurement Certificate



Name of the course Green Mountain Marathon Distance 42.195 km

Location (state) VT (city) South Hero

Type of course: Road Race

Measuring Methods: Bicycle

Measured By Steven Eustis, 18 Wilkinson Dr, Essex Jct, VT 05452; 802-878-4385; eustis1970@comcast.net

Race Contact GMAA , PO Box 194, Essex Jct, VT 05453

Date(s) when course measured: 8/8/2015

Number of measurements of entire course: 2 Course Configuration: out-and-back x2

Elevation (meters above sea level) Start 56.00 Finish 56.00 Lowest 30.00 Highest 64.00

Straight line distance between start and finish 0m Drop 0.00 m/km Separation 0.00 %

Type of surface: Paved 53 % Dirt 47 % Gravel 0 % Grass 0 % Track 0 %

Effective date of certification: August 9, 2021 Certification code: VT15301JK

Note to Race Director: Use this Certification Code in all public announcements relating to your race.

Be It Officially Noted That

Based on examination of data provided by the above named measurer, the course described above and in the map attached is hereby certified as reasonably accurate in measurement according to the standards adopted by the Road Running Technical Council. If any changes are made to the course, this certification becomes void, and the course must then be recertified.

Verification of Course --- In the event a National Open Record is set on the course, or at the discretion of USA Track & Field, a verification measurement may be required to be performed by a member of the Road Running Technical Council. If such a remeasurement shows the course to be short, then all pending records will be rejected and the course certification will be cancelled.

This certification expires on December 31 of the year: **2025**

AS NATIONALLY CERTIFIED BY:

Date: August 22, 2021

Justin Kuo - USATF/RRTC Certifier - 39 Oakland Rd, Brookline MA 02445  
(617) 487-4463 - jkuo+certifier@usatfne.org

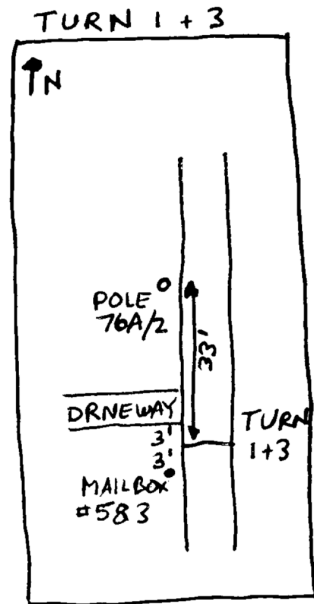
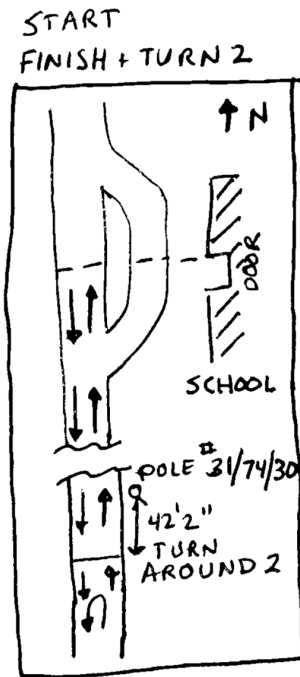

**USATF Certificate**  
 VT15301JK  
 Effective: 08/09/2021  
 Through: 12/31/2025

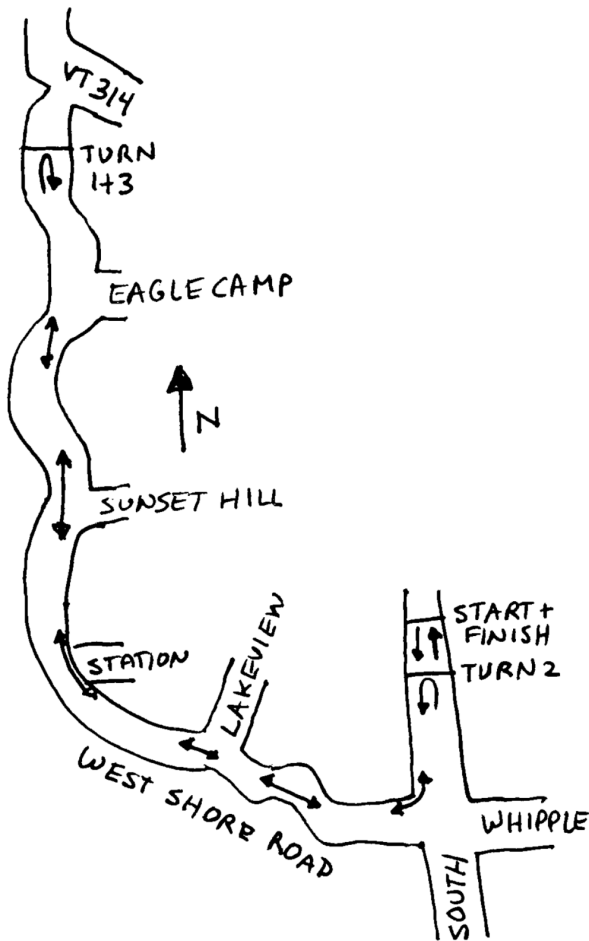

## Green Mountain Marathon

South Hero, VT

Measured by Steve Eustis on 8/8/15

802-878-4385 / eustis1970@comcast.net

- Start/Finish north edge of main entry door to Folsom School; 57 feet north of pole #74/23/8/24 (same finish as VT19003JK Clarence DeMar (CD) and VT15005JK Green Mtn 1/2 Marathon GMHM)
- Turn 2 South Street - 42' 2" south of utility pole 31/74/30; 1,155' feet south of finish (start of GMHM)
- Turn 1 + 3 #583 WSR - halfway (3') between mailbox and south edge of driveway; 33' south of pole #76A/2

Notes:

- No splits measured during certification measurement
- Start and finish measured and marked in street. Can have start and finish in the school driveway, which is parallel and a few feet longer than a street finish.
- Runners proceed forward from the start for 6.66407 miles to Turn 1, then back 6.44531 miles to Turn 2, then back 6.44531 miles to Turn 3, then back 6.66407 miles to the start.

*This course was measured using the full width of the road and the Shortest Possible Route (SPR).*