



**Road Running Technical Council
USA Track & Field
Measurement Certificate**



Name of the course A1A Marathon Distance 42.195 km
Location (state) FL (city) Ft. Lauderdale
Type of course: Road Race
Measuring Methods: Bicycle
Measured By Donald Matuszak - 11905 SW 99th. Ct. - Miami, FL 33176 - (786) 525-3540 - donaldmatuszak@comcast.net
Race Contact Exclusive Sports Marketing (Matt Loraine) - 18 NW 18th St. Delray Beach, FL. 33444 - (561) 504-2001 - Exclu
Date(s) when course measured: 01/14/2023
Number of measurements of entire course: 2 Course Configuration: complex of different loop
Elevation (meters above sea level) Start 0.91 Finish 0.91 Lowest 0.91 Highest 4.88
Straight line distance between start and finish 0 m Drop 0.00 m/km Separation 0.00 %
Type of surface: Paved 100 % Dirt 0 % Gravel 0 % Grass 0 % Track 0 %
Effective date of certification: January 20, 2023 Certification code: FL23005JK

Note to Race Director: Use this Certification Code
in all public announcements relating to your race.

Be It Officially Noted That

Based on examination of data provided by the above named measurer, the course described above and in the map attached is hereby certified as reasonably accurate in measurement according to the standards adopted by the Road Running Technical Council. If any changes are made to the course, this certification becomes void, and the course must then be recertified.

Verification of Course --- In the event a National Open Record is set on the course, or at the discretion of USA Track & Field, a verification measurement may be required to be performed by a member of the Road Running Technical Council. If such a remeasurement shows the course to be short, then all pending records will be rejected and the course certification will be cancelled.

This certification expires on December 31 of the year: **2033**

AS NATIONALLY CERTIFIED BY:

Date: January 21, 2023

Justin Kuo - USATF/RRTC Certifier - 39 Oakland Rd, Brookline MA 02445
(617) 487-4463 - jkuo+certifier@usatfne.org

A1A Marathon Ft Lauderdale, FL.

1 mi: Heading south on A1A about 100 ft north of Harbour Dr Pkwy
 2 mi: North side of first driveway into church on Marietta Dr.
 3 mi: 40 ft north of driveway of 1344 A1A
 4 mi: 30 ft before Las Olas red light
 5 mi: 50 ft north of Vistamar St. by lifeguard stand #12.
 6 mi: Across from NE 16th St. by Paymeter sign.
 10k: Lightpole before NE 17th Ct.
 7 mi: Between 2724 & 2800 A1A.
 8 mi: Next to Mc Donalds sign.
 9 mi: Before Driftwood Beach Club on El Mar.
 10 mi: About 50 ft north of Palm Ave. across from parking spot #516.
 11 mi: Adjacent to address 3432 A1A. coral Ridge Fitness Center
 12 mi: 29 ft north of fountain across from 23rd Street Next signal sign.
 20k: Across from NE 15th Ct.
 13 mi: By lifeguard stand 15.
 14 mi: Across from Weston Beach Resort.
 Turnaround: Across from address 545 A1A
 15 mi: In front of 415 A1A Tatoo shop.
 16 mi: Across from Premier Hotel south of Bel Mar.
 17 mi: Across from 1569 A1A south of lifeguard stand 15.
 18 mi: Going north right before NE 27th St.
 30k: In front of SFA studio 3408 A1A,
 19 mi: 100 ft south of NE 40th St adjacent to NY Deli.

mi 20: In front of Mulligans in opposit lane
 21 mi: At 4125 El Mar.
 22 mi: 3530 A1A.
 23 mi: Driveway of Auberge 2200 A1A
 24 mi: Beach opening at lifeguard stand16
 25 mi: North of crosswalk on Bayshore.
 26 mi: at north end of Park parking lot just past entrnsce.

On A1A the Marathon has the entire length of north bound A1A. Runners must stay left of center except as noted elsewhere on this map.

Marathon will require 2 loops from address 545 A1A to Washingtonian Dr in Lauderdale by the Sea.

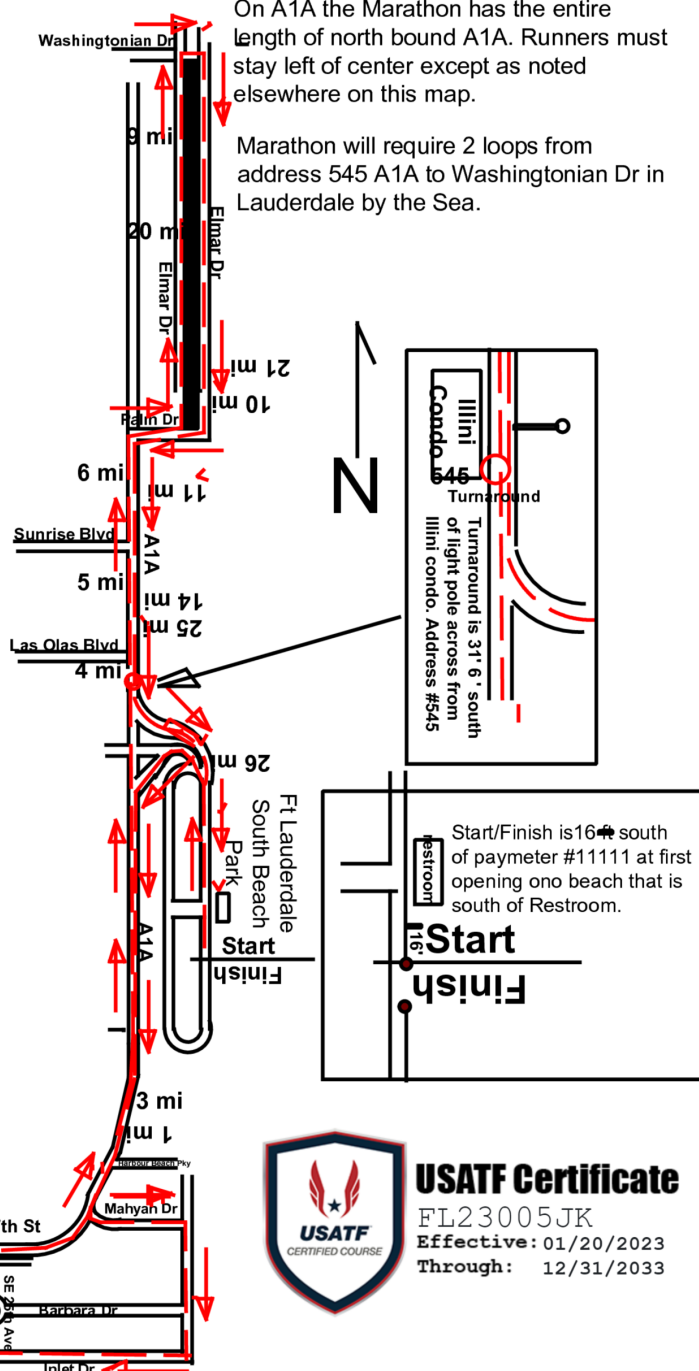

Course measured for shortest possible distnsnce on 01/14/2023 by Donald Matuszak. (786) 525-3549. donaldmatuszak@c omcast.net

Except as noted elsewhere on this mapthis course was measured using the full width of the road and the shortest possible route. (SPR)



USATF Certificate

FL23005JK
 Effective: 01/20/2023
 Through: 12/31/2033