

MAP NOT TO SCALE

(Measured assuming runners have use of entire road.)

Kickin' Asphalt 1/2 Marathon
Murphy, NC

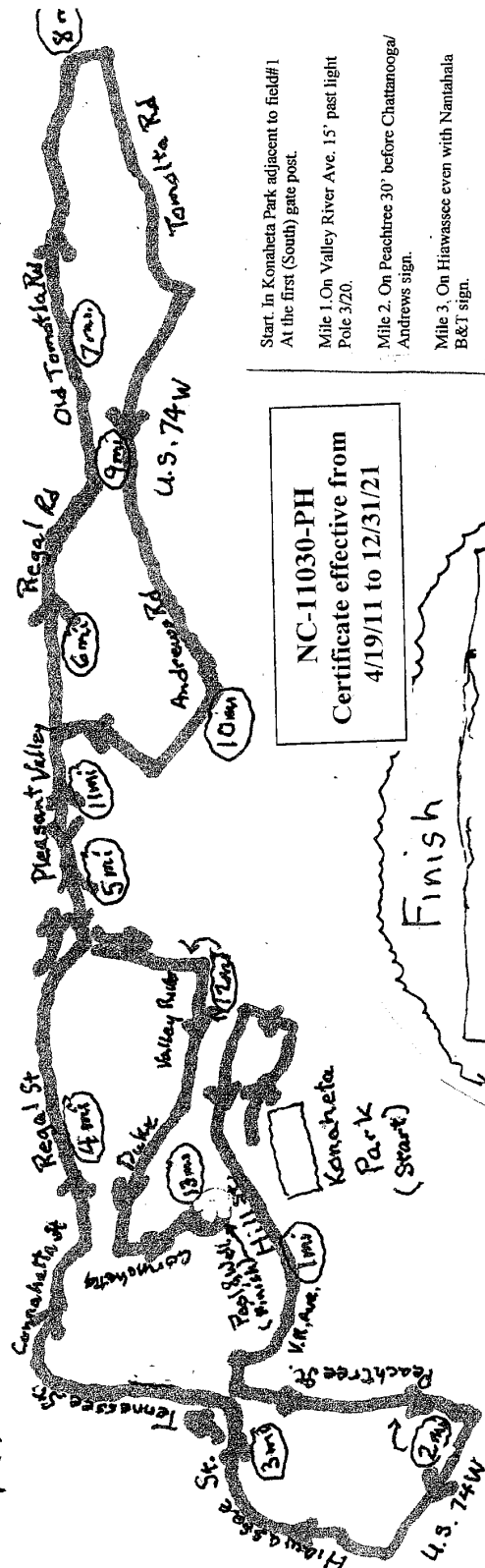

- Start. In Konaheta Park adjacent to field #1
- At the first (South) gate post.
- Mile 1. On Valley River Ave. 15' past light Pole 3/20.
- Mile 2. On Peachtree 30' before Chattanooga/ Andrews sign.
- Mile 3. On Hiwassee even with Nantahala B&T sign.
- Mile 4. On Regal St. at entrance to Carolina Prime Pet.
- Mile 5. At 707 Pleasant Valley.
- Mile 6. At driveway to Tripps Septic Co.
- Mile 7. At Old Block Plant Rd.
- Mile 8. At Tomotla Community Cntr. Rd.
- Mile 9. On US 74W. 136' beyond Tomotla Rd. stop sign.
- Mile 10. At 85 Andrews Rd.
- Mile 11. On Pleasant Valley 120' before Pleasant Valley Heights sign.
- Mile 12. 45' before Ramey Estates sign.
- Mile 13. Before entrance to pool. 21' past first corner of old gym.
- Finish. 16'11" before center of door to Pool.

NC-11030-PH
Certificate effective from
4/19/11 to 12/31/21

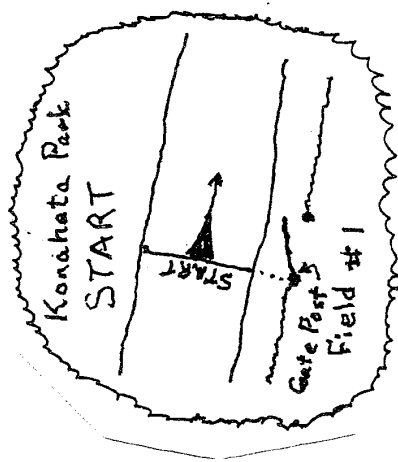
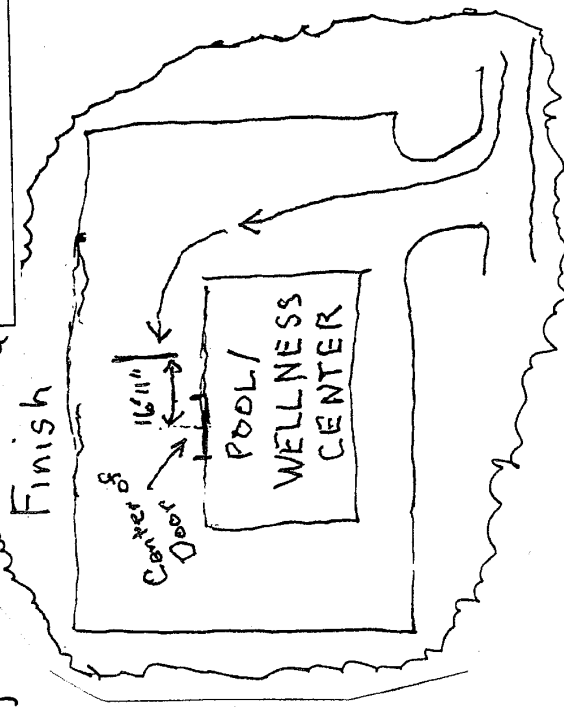

Race Contact
Phyllis Blackmon
Cherokee Co. C. of C.
828 837 7742

Measured by Ed McGinnis
03/13/2011



Road Running Technical Council
USA Track & Field
Measurement Certificate



Name of the course KICKIN' ASPHALT HALF MARATHON Distance 21.0975 km
Location (state) North Carolina (city) Murphy
Type of course: road race ☒ calibration ☐ track ☐ Configuration: Loops
Type of surface: paved 100 % dirt % gravel % grass % track %
Elevation feet above sea level) Start 1535' Finish 1535' Highest 1599' Lowest 1535'
Straight line distance between start & finish 110 m Drop 0 m/km Separation 0.5 %
Measured by (name, address, phone & e-mail) Ed McGinnis, 71 Lovers Loop, Asheville, NC
28803 (828) 606-7567 educomm@aol.com
Race contact (name, address & phone) Phylis Blackman, 805 W. USW 64, Murphy, NC
28906 (828) 837-2242
Measuring Methods: bicycle ☒ steel tape ☐ electronic distance meter ☐
Number of measurements of entire course: 2 Date(s) when course measured: 13-Mar-11
Race date: 5-Nov-11 Course certification effective date: 19-Apr-11
Replaces: (if applicable) Certification code: NC-11030-PH

Notice to Race Director
Use this Certification Code in *all* public
announcements relating to your race.

Be It Officially Noted That

Based on examination of data provided by the above named measurer, the course described above and in the map attached is hereby certified as reasonably accurate in measurement according to the standards adopted by the Road Running Technical Council. If *any* changes are made to the course, this certification becomes void, and the course must then be recertified.

Validation of Course — In the event a National Open Record is set on this course, or at the discretion of USA Track & Field, a validation remeasurement may be required to be performed by a member of the Road Running Technical Council. If such a remeasurement shows the course to be short, then all pending records will be rejected and the course certification will be cancelled.

This certification expires on December 31 in the year 2021

AS NATIONALLY CERTIFIED BY:

Paul W. Hronjak Date: 24-Apr-11
Name — USATF National Certifier, Paul Hronjak
4413 Pinehurst Dr. N., Wilson, NC 27896, 919-805-1234, phronjak@myglnc.com

NC-11030-PH