

USA TF # FL 15025 EBm  
Effective Feb. 19, 2015  
to Dec. 31, 2025

Measured by: Don Stoner  
Enterprise, FL 11 Jan 2015

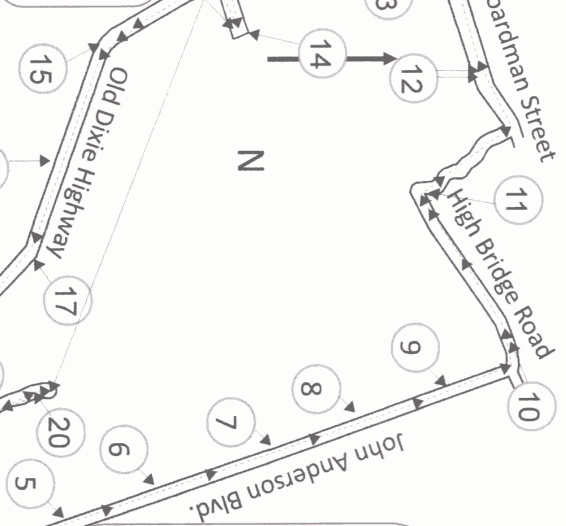
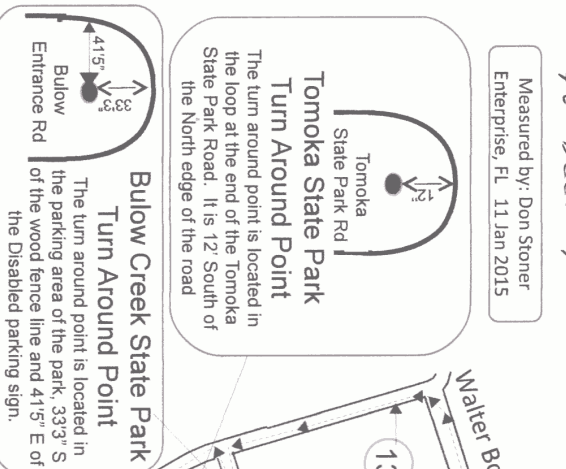

## Tomoka Marathon Ormond Beach, FL

### Course Description

This is a loop course that begins at the Casements at 25 Riverside Drive in Ormond Beach. The course heads South on Riverside Drive then back North on Halifax Drive and continues North until reaching John Anderson Blvd. Runners are restricted to the coned off Northbound lane of traffic on Halifax Drive. The course heads North along John Anderson Blvd with the runners restricted to the coned off Southbound lane. The course then turns West following High Bridge Road and Walter Boardman Street with the runners restricted to the Eastbound lane. The course then turns South following Old Dixie Highway with the runners restricted to the Northbound lane. The course makes a small loop into Bulow Creek State Park then continues South to Tomoka State Park. The course makes another loop through the park and continues South on N. Beach Street. The course turns East on Oak Forest Drive and follows it until it reconnects to N. Dixie Highway. The runners continue South until they reach Granada Blvd. The course turns East with the runners restricted to the coned area on the North side of Westbound traffic. The course turns North on John Anderson and to the finish line through Fortunata Park and Rockefeller Gardens.

### Finish Line

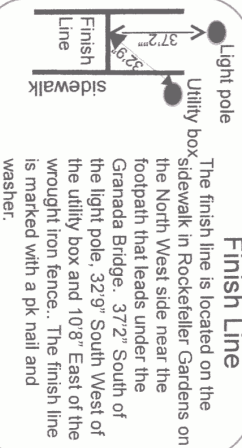

### Start Line

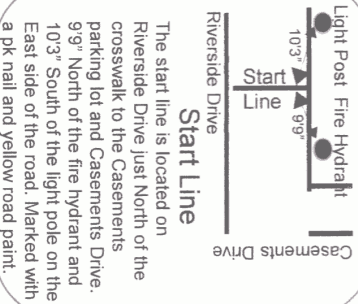

### Mile Markers

- 1 Mile - SE corner of Halifax Dr. and Granada Blvd. Intersection. 21'1" SW of pedestrian crossing sign
- 2 Mile - E side of road 17'9" N of N edge of the driveway at 513 N. Halifax Dr.
- 3 Mile - N side of road 22'3" E of the utility pole 197DM336 at 1055 N. Halifax Dr.
- 4 Mile - E side of road 11'10" S of the S edge of the driveway at 1551 John Anderson Blvd.
- 5 Mile - E side of road at N edge of the driveway at 2045 John Anderson Blvd.
- 6 Mile - E side of road 8'11" W of utility pole 375151303 at 2589 John Anderson Blvd.
- 7 Mile - E side of road 35' W of mailbox at 3123 John Anderson Blvd.
- 8 Mile - E side of road 27' S of the S edge of the driveway at 3661 John Anderson Blvd.
- 9 Mile - E side of road 100'5" NE of 40 m.p.h speed limit sign E of High Bridge on W side of road. S of Salt Marsh Project.
- 10 Mile - N side of road 11'2" E of the slippery when wet sign E of High Bridge on W side of road.
- 11 Mile - NE side of road 32'10" from the N edge of the guardrail on W side of Old Dixie Hwy.
- 12 Mile - N side of road 69'3" E of the road may flood sign on Walter Boardman Street
- 13 Mile - W side of road 95'1" S of the 35 m.p.h Walter Boardman intersection sign on E side of Old Dixie Hwy.
- 14 Mile - NW side of entrance road to Bulow Creek State Park at the utility pole marked 37117643005
- 15 Mile - W side of road S of the entrance to Bulow Creek State Park and N of Broadway Ave.
- 16 Mile - W side of road 130' N of 35 m.p.h. Left turn sign on Old Dixie Hwy and N of Broadway Ave.
- 17 Mile - W side of Old Dixie Hwy, N of the sugar mill ruins and S of Broadway Ave.
- 18 Mile - W side of road 70'8" S of intersection sign for Toscana Subdivision and N of 2189 Old Dixie Hwy.
- 19 Mile - SE side of road inside the entrance to Tomoka State Park next to the "Welcome to Real Florida" sign
- 20 Mile - E side of road inside of Tomoka State Park S of the turn around at the Chief Tomoka Statue
- 21 Mile - NW side of road inside of Tomoka State Park at the Oak Pavilion Picnic Area sign on the N side of the road.
- 22 Mile - W side of N. Beach Street S of the entrance to Tomoka State Park and N of Inglesa St.
- 23 Mile - W side of Oak Forest Drive 11'4" S of the mailbox at 1312 Oak Forest Drive
- 24 Mile - W side of road 17'7" N of the address pole at 752 N. Beach Street
- 25 Mile - W side of road 18' E of the utility pole at 228 N. Beach Street and N of Hernandez Street intersection.
- 26 Mile - E side of road 20'6" N of the stop sign at the parking garage to Ormond Heritage Condominiums at 1 John Anderson Blvd.



*Road Running Technical Council*  
*USA Track & Field*  
***Measurement Certificate***



Name of the course Tomoka Marathon Distance 42.195 km  
Location (state) Florida (city) Ormond Beach  
Type of course: road race ☒ calibration ☐ track ☐ Configuration: Out & Back  
Type of surface: paved 93 % dirt 7 % gravel - % grass - % track - %  
Elevation (meters above sea level) Start 1m Finish 1m Highest 20m Lowest 1m  
Straight line distance between start & finish 141.7m Drop 0 m/km Separation .3 %  
Measured by (name, address, phone & e-mail) Donald Stoner, 1430 Arrowhead Trail, Enterprise, FL 32725  
407-314-8583 don@runnershighracing.com  
Race contact (name, address, phone & e-mail) Same as Above

Measuring Methods: bicycle ☒ steel tape ☐ electronic distance meter ☐

Number of measurements of entire course: 2 Date(s) when course measured: Jan. 11, 2015

Race date: Mar.29, 2015 Course certification effective date: Feb. 19, 2015

Certification code: FL15025EBM

Notice to Race Director: Use this Certification Code  
in **all** public announcements relating to your race.

***Be It Officially Noted That***

Based on examination of data provided by the above named measurer, the course described above and in the map attached is hereby certified as reasonably accurate in measurement according to the standards adopted by the Road Running Technical Council. If **any** changes are made to the course, this certification becomes void, and the course must then be recertified.

**Verification of Course** — In the event a National Open Record is set on this course, or at the discretion of USA Track & Field, a verification remeasurement may be required to be performed by a member of the Road Running Technical Council. If such a remeasurement shows the course to be short, then all pending records will be rejected and the course certification will be cancelled.

***This certification expires on December 31 in the year*** **2025**

***AS NATIONALLY CERTIFIED BY:***

*Everett McDowell*

Date: February 12, 2015

Everett McDowell • USATF/RRTC Certifier

1256 Stony Brook Lane, Dunedin, Florida 34698 • 727-644-7608 • emcdowell5@tampabay.rr.com