

USATF Certificate CA18033RS  
Effective 08/05/18 to 12/31/28

## 2018 Camarillo Bike Path Marathon

150 Westpark CT, Camarillo CA 93012  
4 Loop marathon  
Bill Escobar, bill@elitesportsca.com

Upland RD turn around: End of bike path at Large Steel fence post.  
44', 4" from street curb.

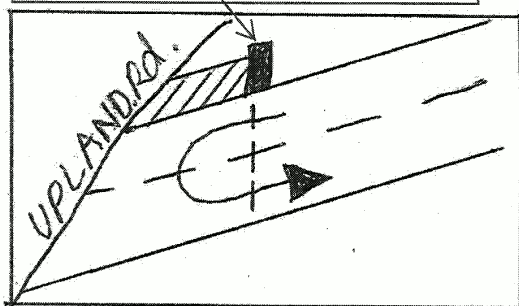

Pleasant Valley RD turn around: End of bike path at the "Mutt Mitt" post just as you enter the turn to exit the path.

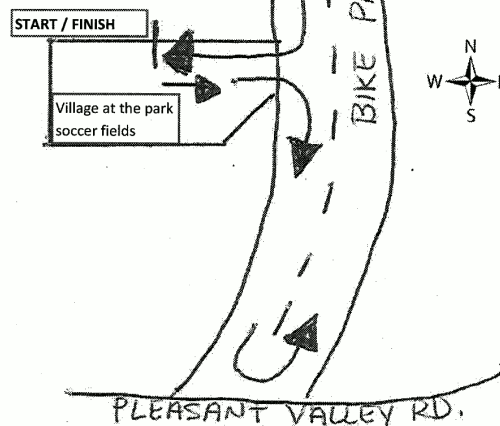
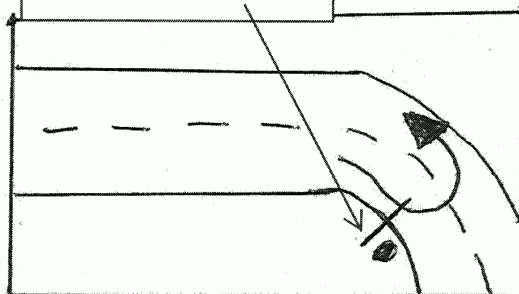

Full marathon 4 loops of this course: Start at Village at the park soccer fields. head east onto the Camarillo Bike path. Turn right onto the Camarillo Bike path to the designated turn around point for your race distance, turn around and head north still on the bike path towards Upland rd and turn around and back towards the main park entrance to the upper bike path LOOP TWO SIGN and start your second loop. At the end of your last loop you will run through the blue finish chute.

Main west gate entrance

Loop two turnaround on upper bike path and in exact alignment with Start / Finish line

Start/Finish: 25', 5" west of third street light post west of the bathrooms. Runners will use the entire width of the Parking Lot Access RD, 25 ft wide. Runners will travel parallel with the bike path and the 101 FRWY.

Sound wall separating the FRWY from the park / bike path

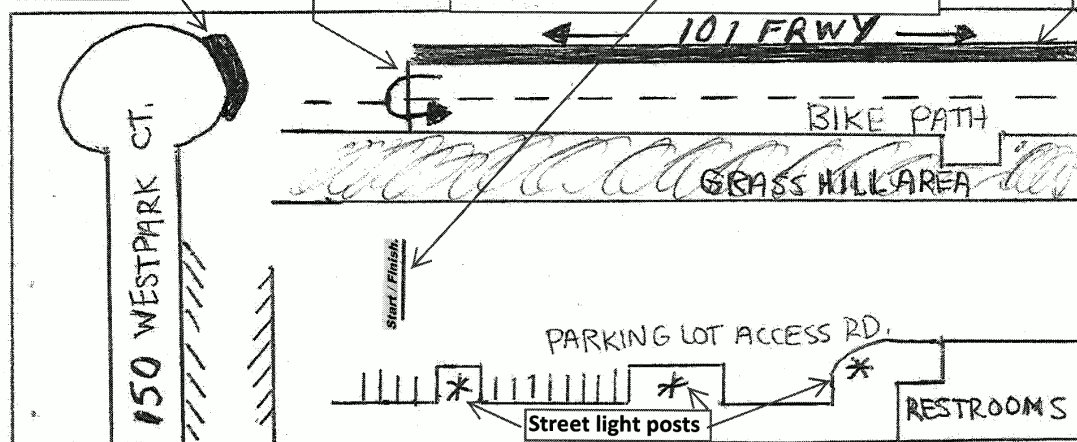



**Road Running Technical Council  
USA Track & Field**

# Measurement Certificate

recognized by



Name of the course Camarillo Bike Path Marathon Distance 42.195 km

Location (state) California (city) Camarillo

Type of course: road race ☒ calibration course ☐

Measuring Methods: bicycle ☒ steel tape ☐ electronic distance meter ☐

Measured by (name, address, phone & email) Bill Escobar 805.258.3779  
80 Deloz Dr Camarillo, CA 93012 bill@elitesportsca.com

Race contact (name, address, phone & email) Bill Escobar 805.258.3779  
80 Deloz Dr Camarillo, CA 93012 bill@elitesportsca.com

Date(s) when course measured: August 4, 5, 2018

Number of measurements of entire course: 2+ Course Configuration: Loop X 4

Elevation (meters above sea level) Start 1 m Finish 1 Highest 45.7 Lowest 1

Straight line distance between start & finish 0 Drop 0 m/km Separation 0 %

Type of surface: paved 100 % dirt      % gravel      % grass      %

Effective date of certification: August 5, 2018 Certification code: CA18033RS

Notice to Race Director: Use this Certification Code in *all* public announcements relating to your race..

## Be It Officially Noted That

Based on examination of data provided by the above named measurer, the course described above and in the map attached is hereby certified as reasonably accurate in measurement according to the standards adopted by the Road Running Technical Council. If *any* changes are made to the course, this certification becomes void, and the course must then be recertified.

**Verification of Course** — In the event a National Open Record is set on this course, or at the discretion of USA Track & Field, a verification remeasurement may be required to be performed by a member of the Road Running Technical Council. If such a remeasurement shows the course to be short, then all pending records will be rejected and the course certification will be cancelled.

*This certification expires on December 31 in the year* **2028**

**AS NATIONALLY CERTIFIED BY:**



Date: August 6, 2018

Ron Scardera — USATF/RRTC Certifier

5660 Valley Oak Drive, Los Angeles, CA 90068 - 323.896.7750 - rscar@pacbell.net

	<b>2018 Camarillo Bike Path Marathon Mile Markers</b>
<b>Mile</b>	<b>Description</b>
Start	Pleasant Valley Fields: Start/Finish: 25', 5" west of third street light post west of the bathrooms
1	.10 mi north of end of bike path at Pleasant Valley Rd
U-Turn	End of bike path at Pleasant Valley RD - 8ft north of Mutt Mitt Post
2	on bike path 60 ft north of All Pet Care Hospital building
3	on bike path at Calle Brisas RD
4	on bike path .10 mi south of Upland RD just off Las Estrellas CT
U-Turn	End of bike path at Upland RD - at three traffic blocker poles on path
5	Bike path and Calle Tesero ST, behind the tall grey cement building
6	150 ft north of Mision Oaks Blvd on bike path
7	on bike path .01 mi south of the 101 overpass, 26 ft South of Mutt Mitt post and sign
8	on bike path .36 mi north of Pleasant Valley RD turnaround. At chain link fence box
9	100 ft south of Adolfo rd on bike path as you go under the overpass
10	on bike path .10 mi north of Via Fresco St
11	on bike path .05 mi north of Via Fresco St
12	on bike path .15 mi south of Adolfo Rd
13	90 ft East of main restroom building in center of park
Finish	Start/Finish: 25', 5" west of third street light post west of the bathrooms
14	on bike path .30 north of Pleasant Valley turn around
15	150 ft north of Mission Oaks Blvd on bike path
16	on bike path behind 1170 Avanita Accaso. Green Electric box #P5195750
17	on bike path 120 ft south of Paul Visa St
18	on bike path .15 mi north of Calle Brisa RD
19	bike path and Camino Ranchero
20	on bike path East end of park 100 feet west of beginning of dirt path
21	bike path .15 north of Pleasant Valley turn around
22	on bike path 150 ft north of Calle Tecate
23	bike path and Corte Monarca
24	on bike path behind La Mariposa school -Far north side of grass field
25	bike path and Calle Suerte building #1090
26	on bike path inside corner of Village at the Park DR and Pedit ST - Dark Green pols on path