

USATF-Certified Course TN17058MS

Effective October 4, 2017 to December 31, 2027

Hyde Lake 5K at Shelby Farms, Memphis, TN

- Start**—Located in Great View Drive North approx. 100 ft east of Pine Lake Dr, the washer is 2'3" east of the west wing wall of the overflow structure of the pond on the north side. It is 89'1" east of the concrete at the crosswalk near Pine Lake Dr. and 19'4" west of the edge of the asphalt parking area on the south side.
- Mile 1**—Located on the asphalt bike path on the south side of Hyde Lake approx. 110 yards east of the restrooms, the washer is 69'9" east of the concrete portion of the bike path.
- Mile 2**—Located on the north side of the northern most concrete path on the north side of the lake, approx. 560 ft east of the stage and approx. 100 ft east of the bench swing structures by the lake. It is 58'8" west of a fiberglass & concrete communications terminal box in the grass on the north side.
- Mile 3**—Located on the concrete path on the north side of the lake in the apex of a curve half way between the boat ramp area and the Hyde Lake Pavilion, the washer is 7'2" west of a square metal drain inlet in the grass on the north side.
- Finish**—Located on the path south of the pavilion where the concrete path narrows east of the benches. It is 9'4" east of the metal base of the park bench and 45'2" west of a square metal drain inlet in the grass on the north side.

Notes:

- Measured shortest possible route. Runners Start in the street and move to the bike path at the drive to the boat ramp area.
- All measurements are to the nearest edge unless otherwise noted.
- Measured 10/3/2017 by Rob Hunter robhunter33@comcast.net 901-246-1565 and Lane Purser.

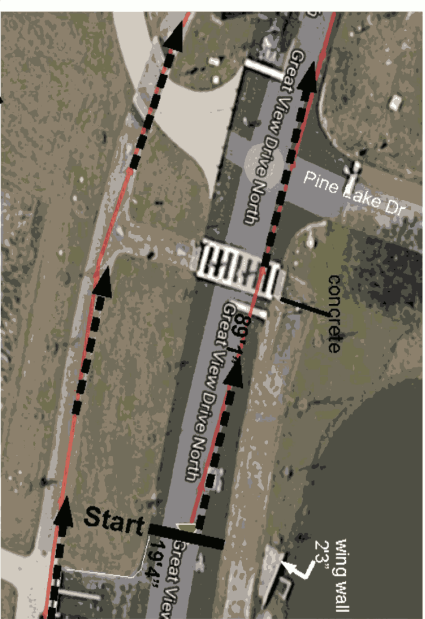
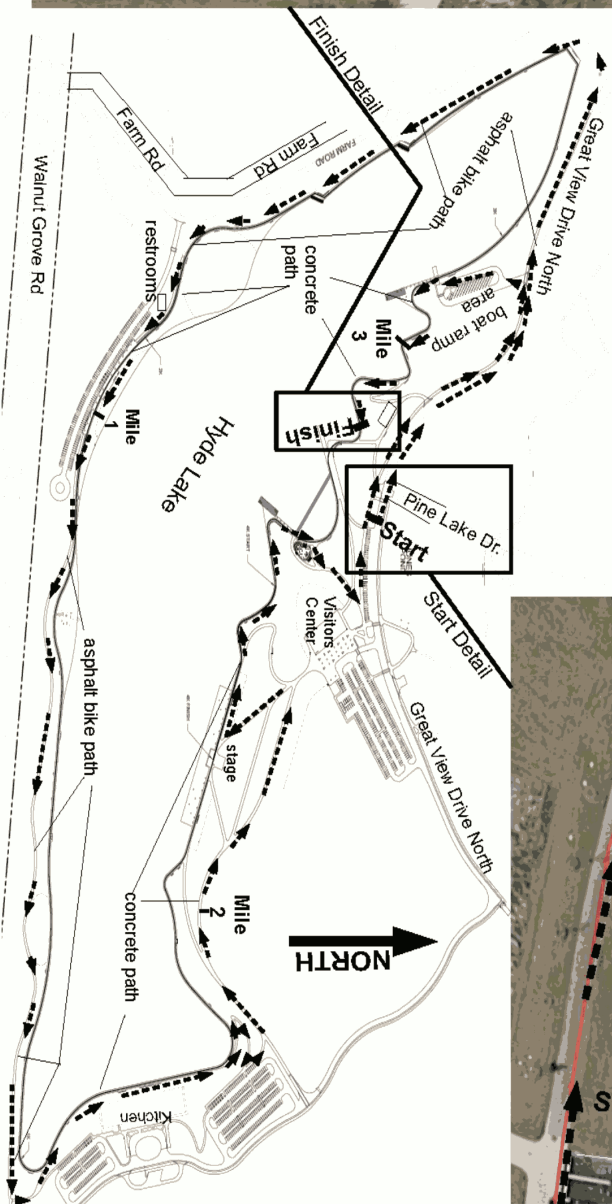
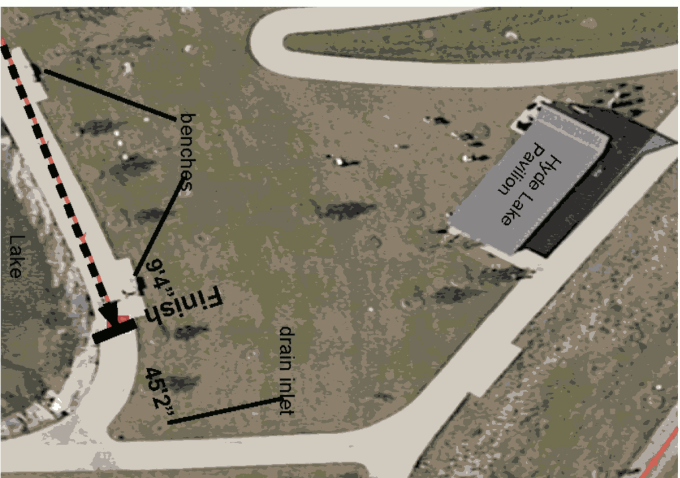



*Road Running Technical Council
USA Track & Field*

Measurement Certificate

recognized by



Name of the course Hyde Lake 5K at Shelby Farms Distance 5 km
 Location (state) Tennessee (city) Memphis
 Type of course: road race calibration course
 Measuring method: bicycle steel tape electronic distance meter
 Measured by (name, address, phone & e-mail) Rob Hunter email: robhunter33@comcast.net
1877 E Churchill Downs, Germantown, TN 37138 ph: (901) 246-1565
 Race contact (name, address, phone & e-mail) Natalie Wilson email: nwilson@shelbyfarmspark.com
500 N Pine Lake Drive, Memphis, TN 38134 ph: (901) 767-7275
 Date(s) when course measured: October 3, 2017
 Number of measurements of entire course: 2 Course Configuration: complex of different loops
 Elevation (meters above sea level) Start 84 m Finish 83 m Highest 88 m Lowest 81 m
 Straight line distance between start & finish 113 m Drop 0.2 m/km Separation 2.3 %
 Type of surface: paved 100 % dirt _____ % gravel _____ % grass _____ % track _____ %
 Effective date of certification: October 4, 2017 Certification code: TN17058MS

Notice to Race Director: Use this Certification Code in **all** public announcements relating to your race.

Be It Officially Noted That

Based on examination of data provided by the above named measurer, the course described above and in the map attached is hereby certified as reasonably accurate in measurement according to the standards adopted by the Road Running Technical Council. If **any** changes are made to the course, this certification becomes void, and the course must then be recertified.

Verification of Course — In the event a National Open Record is set on this course, or at the discretion of USA Track & Field, a verification remeasurement may be required to be performed by a member of the Road Running Technical Council. If such a remeasurement shows the course to be short, then all pending records will be rejected and the course certification will be cancelled.

This certification expires on December 31 in the year 2027

AS NATIONALLY CERTIFIED BY:

MB Studholme Date: October 26, 2017

Matthew Studholme – USATF/RRTC Certifier
 517 Hamilton Ave, Chattanooga, TN 37405 Phone: (276) 492-5541 E-mail: sheddingcat@comcast.net