

# The Guardian Mile Hope Memorial Bridge, Cleveland, OH

Effective July 11, 2018 to Dec 31, 2028

OH18502JHP



**Start:** On Carnegie Ave. at western end of Hope Memorial Bridge, 18 inches east of the first expansion crack in the sidewalk which is east of the start of the decorative sidewalk railing and 32 inches east of the start of the decorative railing both on the runner's left.

**1/4 Mile:** On Hope Memorial Bridge, 11 feet 7 inches before the first expansion joint in the road for the bridge.

**1/2 Mile:** On Hope Memorial Bridge near the crest, 4 feet 2 inches before the 35 MPH side on the right for the eastbound lanes.

**3/4 Mile:** On Hope Memorial Bridge, 22 feet 3 inches before the 6<sup>th</sup> expansion joint counting from the expansion joint at the crest of the bridge.

**Finish:** On Carnegie Ave. at the eastern end of Hope Memorial Bridge in eastbound lanes, at the eastern edge of the CPP panel in the sidewalk by the unmarked lamp post that is in line with the westernmost "Elephant" Statue in the plaza.

ALL DIRECTIONS ARE GIVEN RELATIVE TO THE RUNNING DIRECTION.

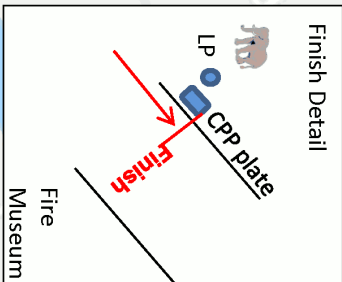
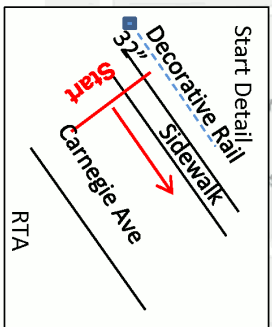
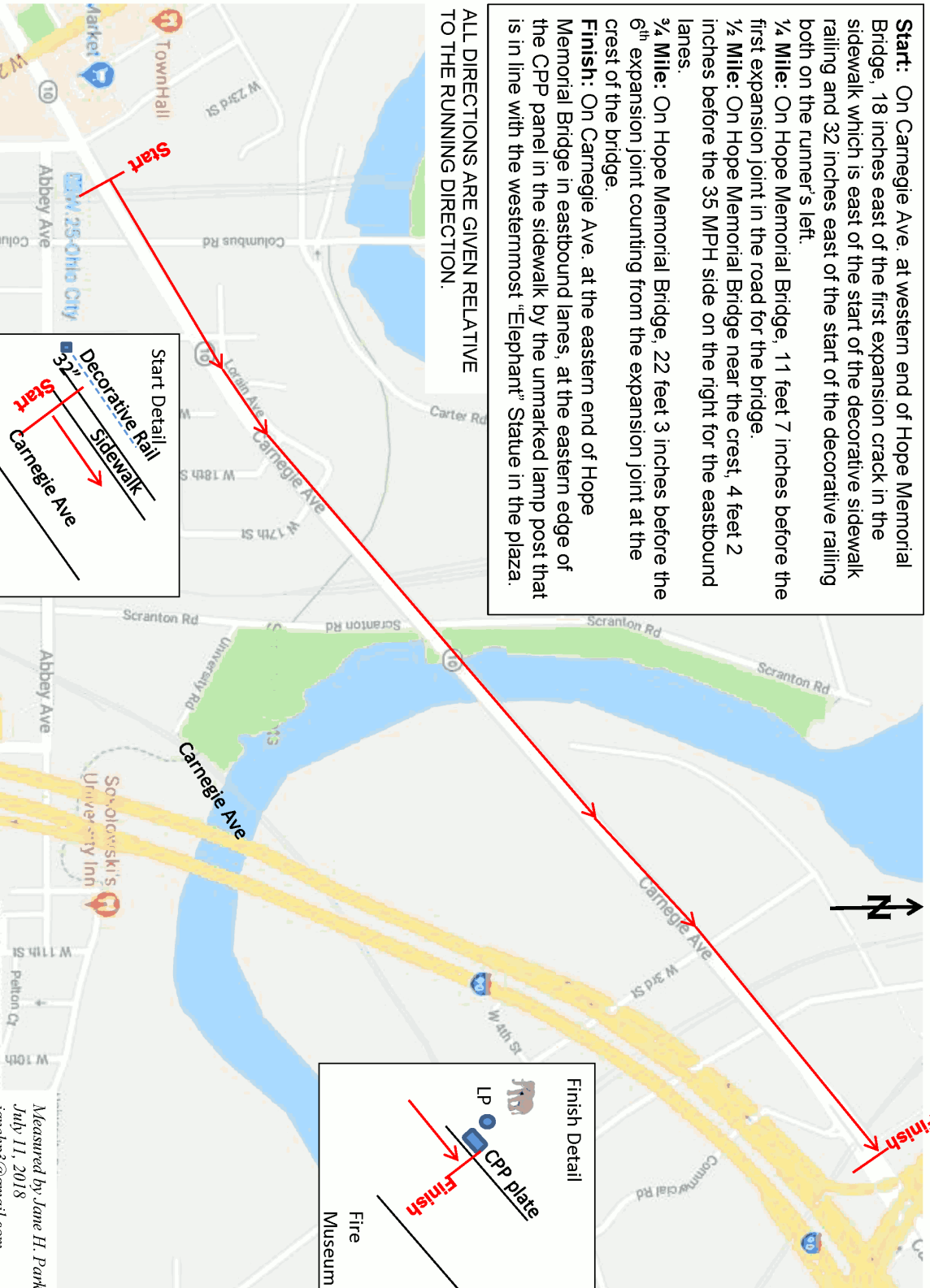

Measured by Jane H. Parks  
July 11, 2018  
janehp3@gmail.com



**Road Running Technical Council  
USA Track & Field**

# *Measurement Certificate*



Name of the course The Guardian Mile Distance 1 mi  
 Location (state) Ohio (city) Cleveland  
 Type of course: road race  calibration course   
 Measuring method: bicycle  steel tape  electronic distance meter   
 Measured by (name, address, phone & e-mail) Jane H. Parks IAAF/AIMS Grade A Measurer  
973.349.0033, janehp3@gmail.com  
 Race contact (name, address, phone & e-mail) Rae Alexander, gohrunwithus@gmail.com, 440-228-4196

Date(s) when course measured: July 11, 2018  
 Number of measurements of entire course: 2 Course Configuration: Point to Point  
 Elevation (meters above sea level) Start 201 Finish 204 Highest 233 Lowest 201  
 Straight line distance between start & finish 1609.34 meters Drop -1.86 m/km Separation 100 %  
 Type of surface: paved 100 % dirt \_\_\_\_\_ % gravel \_\_\_\_\_ % grass \_\_\_\_\_ % track \_\_\_\_\_ %  
 Effective date of certification: July 11, 2018 Certification code: OH18502JHP

Notice to Race Director: Use this Certification Code in *all* public announcements relating to your race.

## *Be It Officially Noted That*

Based on examination of data provided by the above named measurer, the course described above and in the map attached is hereby certified as reasonably accurate in measurement according to the standards adopted by the Road Running Technical Council. If *any* changes are made to the course, this certification becomes void, and the course must then be recertified.

*Verification of Course* — In the event a National Open Record is set on this course, or at the discretion of USA Track & Field, a verification remeasurement may be required to be performed by a member of the Road Running Technical Council. If such a remeasurement shows the course to be short, then all pending records will be rejected and the course certification will be cancelled.

***This certification expires on December 31 in the year*** **2028**

**AS NATIONALLY CERTIFIED BY:**

*Jane H. Parks*

Date: July 11, 2018

Jane H. Parks – USATF/RRTC Certifier  
 973.349.0033 janehp3@gmail.com