

Maine Coast Half Marathon

Biddeford, Maine

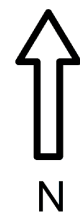

USATF Certification #ME17002JK
Effective 5/9/2017 - 12/31/2026
Drop 0.22 m/Km, Separation 0.90%

*Map not to scale
 * Not all crossroads are shown

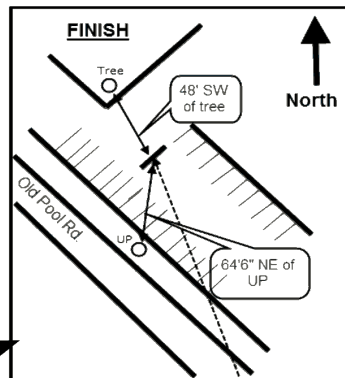
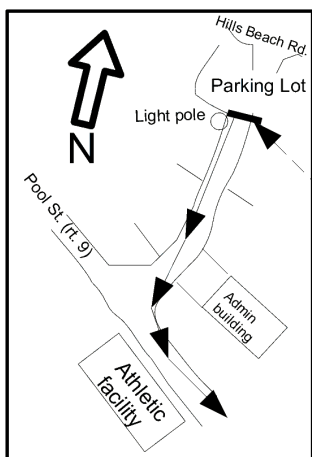

START: In UNE parking lot across street from athletic facility. Lot is the one closest to Hills Beach Rd. Marked with P-K nail and pink tape on NW corner of pavement. On southern edge of parking lot exit. Parallel to light pole west of mark. Runners will run SE on access road toward Rt 9.

FINISH: Marked with P-K nail & pink tape. 64'6"NE of utility pole & 48' SE of tree. Parking lot is across from campus center on Hills Beach Rd. Runners MUST enter parking lot at 15th parking spot from NW corner of lot.

T/A (Turn Around): Marked with P-K nail and pink tape on NW corner of grass driveway of house #86. Parallel to "Wildlife Sanctuary" sign. A cone must be placed at point and runners are allowed to cut tangents where safe. @ 6.9km.

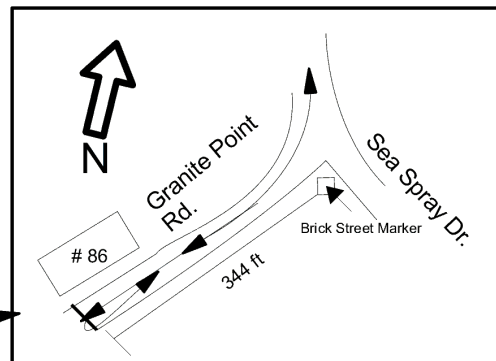
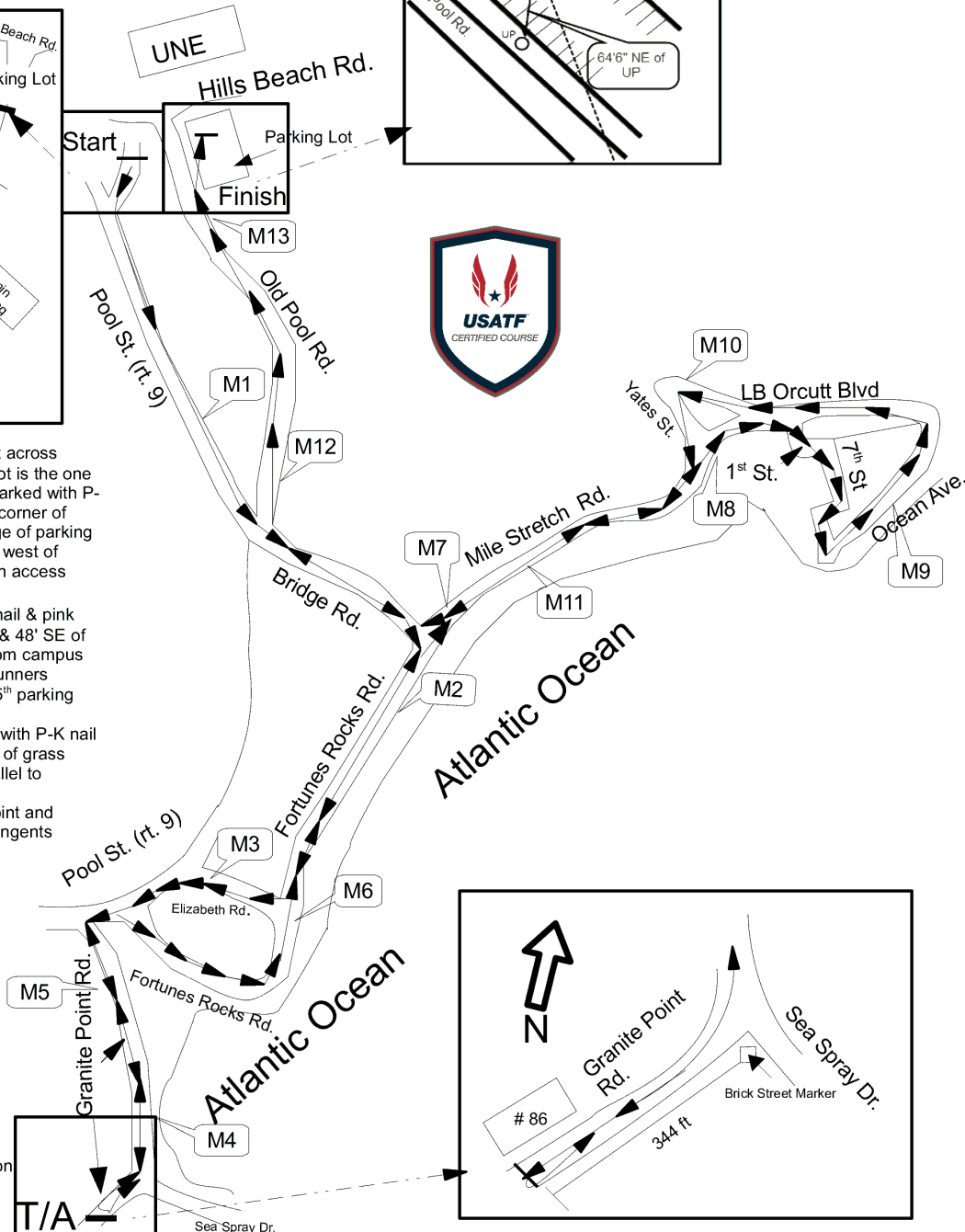

Measured on Dec.1.2016 by
 Chris Bernier & Charles Melton
 Sub5Racing.com
 chris@sub5racing.com
 603.801.5757



*Road Running Technical Council
USA Track & Field*

Measurement Certificate



Name of the course Maine Coast Half Marathon Distance 21.0975 km
 Location (state) ME (city) Biddeford
 Type of course: road race calibration course
 Measuring method: bicycle steel tape electronic distance meter
 Measured by (name, address, phone & e-mail) Chris Bernier, 14 Skyview Dr, Rindge NH 03461
603-801-5757; chris@sub5racing.com
 Race contact (name, address, phone & e-mail) Charles Melton, 32 Village Ln, Biddeford ME 04005
207-590-7057; cmeltonmaine@gmail.com
 Date(s) when course measured: Dec 1, 2016
 Number of measurements of entire course: 2 Course Configuration: complex of different loops
 Elevation (meters above sea level) Start 16.8 m Finish 12.2 m Highest 19.5 m Lowest 0.6 m
 Straight line distance between start & finish 0.19 km Drop 0.22 m/km Separation 0.90 %
 Type of surface: paved 100 % dirt - % gravel - % grass - % track - %
 Effective date of certification: May 12, 2017 Certification code: ME17002JK

Notice to Race Director: Use this Certification Code in **all** public announcements relating to your race.

Be It Officially Noted That

Based on examination of data provided by the above named measurer, the course described above and in the map attached is hereby certified as reasonably accurate in measurement according to the standards adopted by the Road Running Technical Council. If **any** changes are made to the course, this certification becomes void, and the course must then be recertified.

Verification of Course — In the event a National Open Record is set on this course, or at the discretion of USA Track & Field, a verification remeasurement may be required to be performed by a member of the Road Running Technical Council. If such a remeasurement shows the course to be short, then all pending records will be rejected and the course certification will be cancelled.

This certification expires on December 31 in the year 2027

AS NATIONALLY CERTIFIED BY:

Justin Kuo

Date: May 12, 2017

Justin Kuo • USATF/RRTC Course Certifier • 39 Oakland Road, Brookline, MA 02445-6700
 Phone: 617-731-9889 • Fax: 617-939-0992 • Email: jkuo@usatfne.org