

**Crown City Classic 12 km
CA19009DT**

Coronado, Calif.

Course Locations

Start) In Tidelands Park in outfield of northwest ball field even with the brown bench on the north side and closest to Glorietta Blvd.

Mile 1) In front of 540 Glorietta Blvd.

Mile 2) On sidewalk and even with 10th and Glorietta intersection

Mile 3) On access road to Naval Amphibious Base next to Tarawa at metal fence/gate.

Turn-around) On bike path alongside Silver Strand Blvd. 90-feet north and across from wooden and steel diamond-shaped sign on ocean side.

Mile 4) On bike path alongside Glorietta Bay 40-feet north or past Discovery Bay lookout.

Mile 5) On bike path 10-feet north of (or into) intersection with Strand Way.

Mile 6) On Glorietta even with front gate to house number 949 (with wavy brown roof just past Vista street)

Mile 7) On bike path on east side of golf course and across from silver utility box on service path east of path.

Finish) In Tidelands Park even with northern-most picnic bench on south side of sidewalk, about 735 feet south of start line.

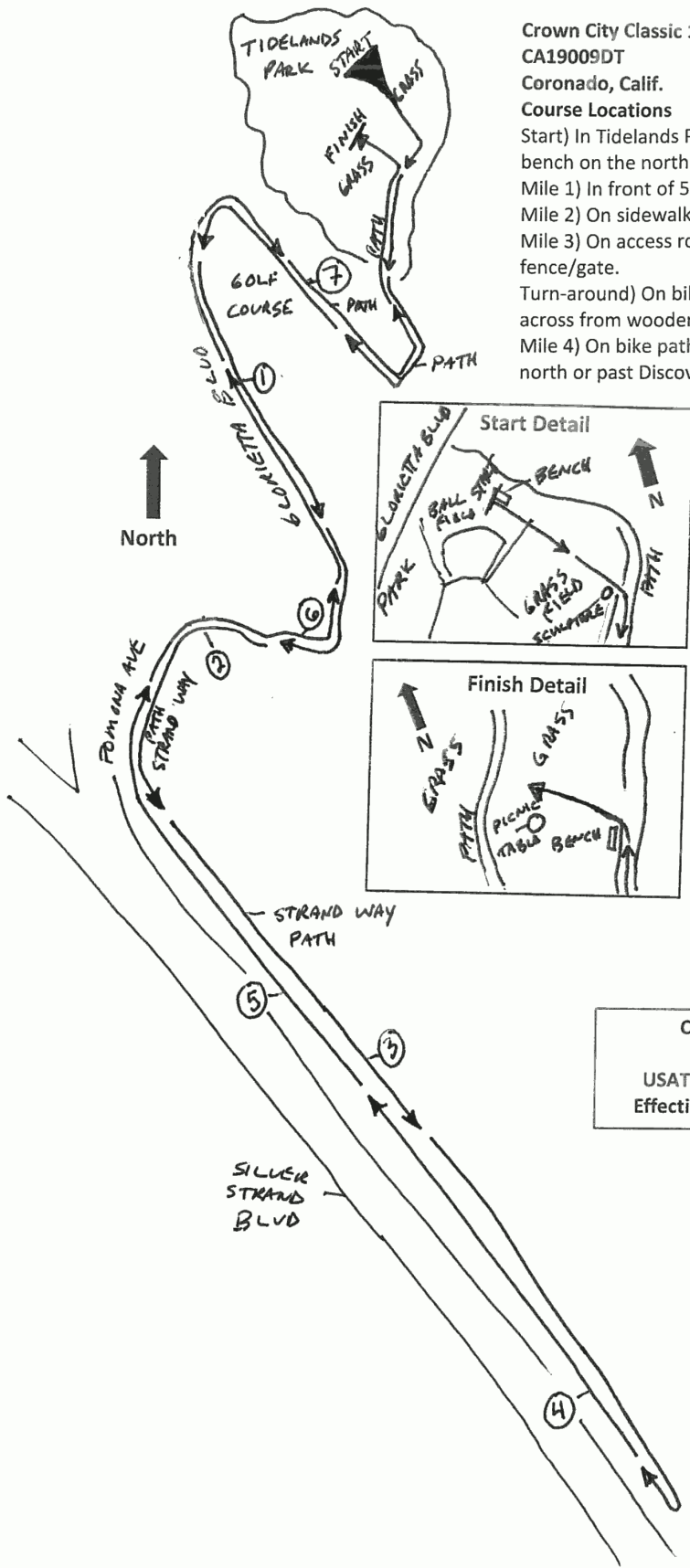

**Runners restricted to eastbound lane
Out and back on Glorietta Blvd.**

**Crown City Classic 12 km
Coronado, Calif.
USATF Certifier Code CA19009DT
Effective 6/25/2019 to 12/31/2029**

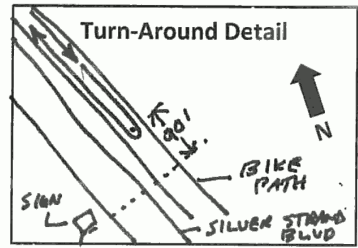



Road Running Technical Council
USA Track & Field

Measurement Certificate



Name of the course Crown City Classic 12 km Distance 12 km
 Location (state) CA (city) Coronado
 Type of course: road race calibration course
 Measuring method: bicycle steel tape electronic distance meter
 Measured by (name, address, phone & e-mail) Doug Thurston, IAAF/AIMS Level A, PO Box 222620, Carmel, CA 93922, (916) 802-7668, tallmtnbiker@yahoo.com
 Race contact (name, address, phone & e-mail) Easy Day Sports, Jamie Monroe, 124 Orange Ave., Suite 202, Coronado, CA 92118, (619) 996-9002, jamie@easydaysports.com
 Date(s) when course measured: February 24, May 6, June 9, 2019
 Number of measurements of entire course: 2 Course Configuration: Out-and-Back
 Elevation (meters above sea level) Start 3.6 m Finish 3.0 m Highest 6.0 m Lowest 1.7 m
 Straight line distance between start & finish 225m Drop 0.05 m/km Separation 1.88 %
 Type of surface: paved 95 % dirt % gravel % grass 5 % track %
 Effective date of certification: June 25, 2019 Certification code: CA19009DT

Notice to Race Director: Use this Certification Code in **all** public announcements relating to your race.

Be It Officially Noted That

Based on examination of data provided by the above named measurer, the course described above and in the map attached is hereby certified as reasonably accurate in measurement according to the standards adopted by the Road Running Technical Council. If **any** changes are made to the course, this certification becomes void, and the course must then be recertified.

Verification of Course — In the event a National Open Record is set on this course, or at the discretion of USA Track & Field, a verification remeasurement may be required to be performed by a member of the Road Running Technical Council. If such a remeasurement shows the course to be short, then all pending records will be rejected and the course certification will be cancelled.

This certification expires on December 31 in the year 2029

AS NATIONALLY CERTIFIED BY:

Date: June 25, 2019

Doug Thurston, USATF/RRTC Certifier
PO Box 222620, Carmel, CA 93922, (916) 802-7668, tallmtnbiker@yahoo.com