



**Road Running Technical Council
USA Track & Field
Measurement Certificate**



Name of the course Railway 10K Distance 10 km
Location (state) AL (city) Fultondale
Type of course: Road Race
Measuring Methods: Bicycle
Measured By Jeremy Davis - 1208 Azalea Hill Drive - Greenville, SC 29607 - (864) 420-5169 - jdavis@setupevents.com
Race Contact Jeremy Davis - 536 55th St S - Birmingham, AL 35212 - 864-420-5169 - jdavis@setupevents.com
Date(s) when course measured: 01/01/2025
Number of measurements of entire course: 2 Course Configuration: same out/back
Elevation (meters above sea level) Start 159.11 Finish 159.11 Lowest 146.61 Highest 180.75
Straight line distance between start and finish 0 m Drop 0.00 m/km Separation 0.00 %
Type of surface: Paved 0 % Dirt 100 % Gravel 0 % Grass 0 % Track 0 %
Effective date of certification: January 11, 2025 Certification code: AL25002JE

Note to Race Director: Use this Certification Code
in all public announcements relating to your race.

Be It Officially Noted That

Based on examination of data provided by the above named measurer, the course described above and in the map attached is hereby certified as reasonably accurate in measurement according to the standards adopted by the Road Running Technical Council. If any changes are made to the course, this certification becomes void, and the course must then be recertified.

Verification of Course --- In the event a National Open Record is set on the course, or at the discretion of USA Track & Field, a verification measurement may be required to be performed by a member of the Road Running Technical Council. If such a remeasurement shows the course to be short, then all pending records will be rejected and the course certification will be cancelled.

This certification expires on December 31 of the year: **2035**

AS NATIONALLY CERTIFIED BY:

Date: January 14, 2025

Jon Elmore - USATF/RRTC Certifier - 3428 Tanglewood Dr SW, Decatur AL 35603
(256) 476-3517 - jklca5@att.net

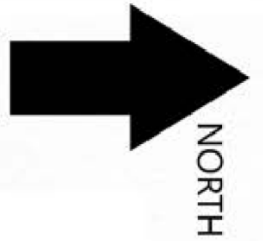

RAILWAY 10K

Fultondale, AL

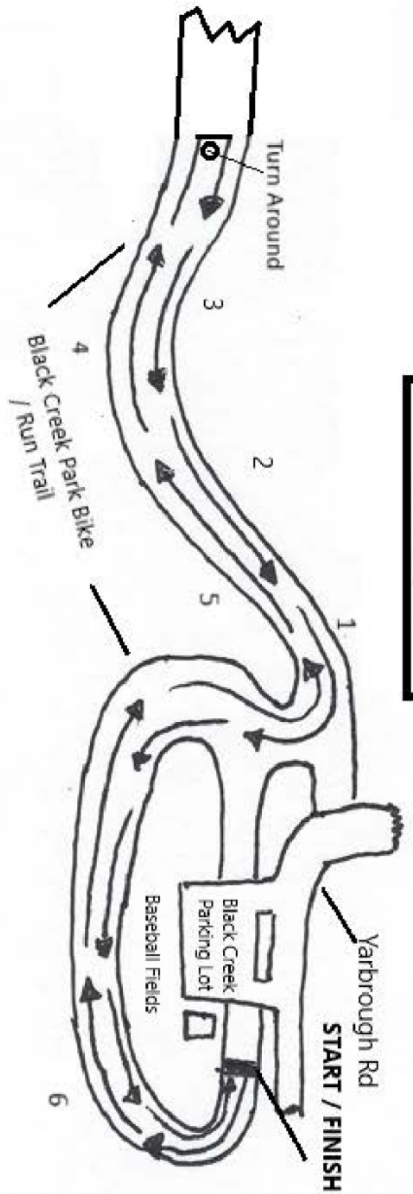

USATF Certificate
AL25002JE
Effective: 01/11/2025
Through: 12/31/2035

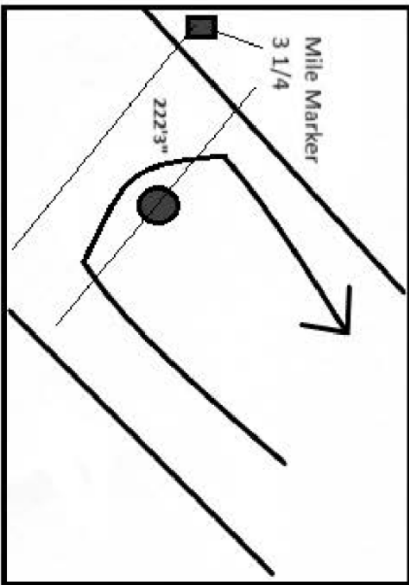

TURN AROUND

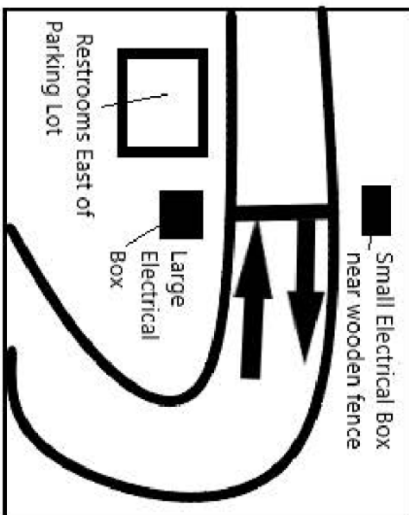

START / FINISH

Map Not to Scale - This route was measured using full width of the road / path and the Shortest Route Possible (SRP)

Measured by: **Jeremy Davis** (jdavis@setupevents.com)

1/1/2025

IMPORTANT NOTES:

- Route is an exact out and back
- START / FINISH: perpendicular to large electrical box near restrooms east of parking lot / perpendicular to small electrical box near wooden fence
- TURN AROUND: 222'3" east of (before) Five Mile Creek Mile Mark 3 1/4
- * For reference only - Lat / Long = 33.6235020, -86.8372380
- Mile marks not listed due to lack of landmarks along the trail