Road Running Technical Council
USA Track & Field
Measurement Certificate

recognized by RRCA

Name of the course Run the Green Half Distance 21.0975 km

Location (state) WA (city) Kent

Type of course: Road Race

Measuring Methods: Bicycle

Measured By Bob Brennand - 4113 Banbridge Loop SE - Olympia, WA 98501 - (360) 310-0747 - bobbrennand@gmail.com

Race Contact Ashley Lee - ashley@blackfishventuresllc.com

Date(s) when course measured: 10/21/2026

Number of measurements of entire course: 2 Course Configuration: keyhole (out/loop/back)

Elevation (meters above sea level) Start 6.00 Finish 6.00 Lowest 6 Highest 12

Straight line distance between start and finish 0.00 m Drop: 0.00 m/km Separation 0.00 %

Type of surface: Paved 100 % Dirt 0 % Gravel 0 % Grass 0 % Track 0 %

Effective date of certification: November 6, 2026 Certification code: WA26037RMB

Note to Race Director: Use this Certification Code in all public announcements relating to your race.

Be It Officially Noted That

Based on examination of data provided by the above named measurer, the course described above and in the map attached is hereby certified as reasonably accurate in measurement according to the standards adopted by the Road Running Technical Council. If any changes are made to the course, this certification becomes void, and the course must then be recertified.

Verification of Course --- In the event a National Open Record is set on the course, or at the discretion of USA Track & Field, a verification measurement may be required to be performed by a member of the Road Running Technical Council. If such a remeasurement shows the course to be short, then all pending records will be rejected and the course certification will be cancelled.

This certification expires on December 31 of the year: **2036**

AS NATIONALLY CERTIFIED BY:



Date: November 6, 2026

Bob Brennand - USATF/RRTC Certifier - 4113 Banbridge Loop SE, Olympia WA 98501
(360) 310-0747 - bobbrennand@gmail.com

Version: 2019b

Run the Green Half – Kent, WA

Measured by Bob Brennand, WA-B October 21, 2026

bobbrennand@gmail.com, 360-310-0747

323.527 meter Cal Course WA23002RMB used

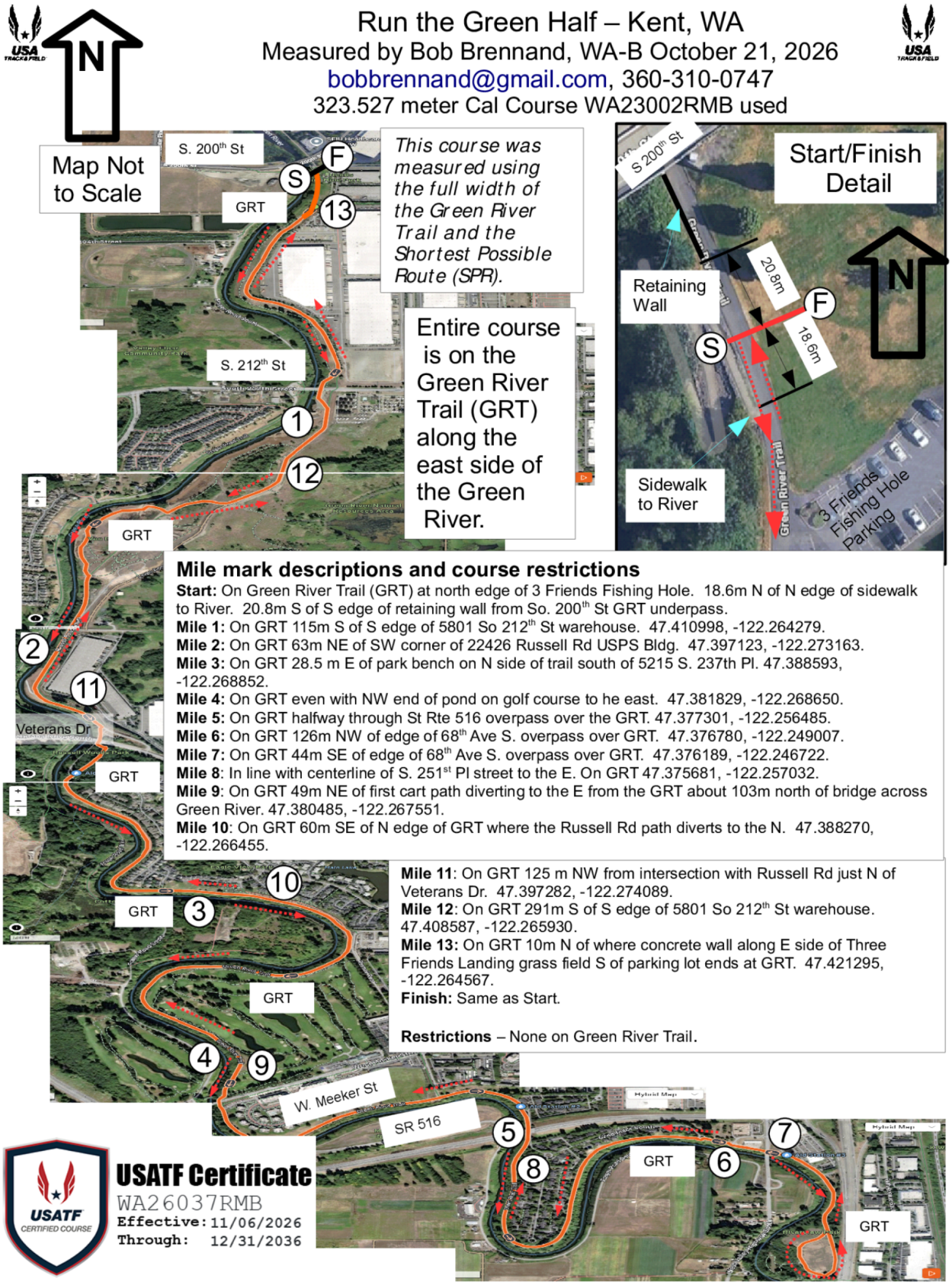

Mile mark descriptions and course restrictions

Start: On Green River Trail (GRT) at north edge of 3 Friends Fishing Hole. 18.6m N of N edge of sidewalk to River. 20.8m S of S edge of retaining wall from So. 200th St GRT underpass.
Mile 1: On GRT 115m S of S edge of 5801 So 212th St warehouse. 47.410998, -122.264279.
Mile 2: On GRT 63m NE of SW corner of 22426 Russell Rd USPS Bldg. 47.397123, -122.273163.
Mile 3: On GRT 28.5 m E of park bench on N side of trail south of 5215 S. 237th Pl. 47.388593, -122.268852.
Mile 4: On GRT even with NW end of pond on golf course to he east. 47.381829, -122.268650.
Mile 5: On GRT halfway through St Rte 516 overpass over the GRT. 47.377301, -122.256485.
Mile 6: On GRT 126m NW of edge of 68th Ave S. overpass over GRT. 47.376780, -122.249007.
Mile 7: On GRT 44m SE of edge of 68th Ave S. overpass over GRT. 47.376189, -122.246722.
Mile 8: In line with centerline of S. 251st Pl street to the E. On GRT 47.375681, -122.257032.
Mile 9: On GRT 49m NE of first cart path diverting to the E from the GRT about 103m north of bridge across Green River. 47.380485, -122.267551.
Mile 10: On GRT 60m SE of N edge of GRT where the Russell Rd path diverts to the N. 47.388270, -122.266455.
Mile 11: On GRT 125 m NW from intersection with Russell Rd just N of Veterans Dr. 47.397282, -122.274089.
Mile 12: On GRT 291m S of S edge of 5801 So 212th St warehouse. 47.408587, -122.265930.
Mile 13: On GRT 10m N of where concrete wall along E side of Three Friends Landing grass field S of parking lot ends at GRT. 47.421295, -122.264567.
Finish: Same as Start.

Restrictions – None on Green River Trail.

USATF Certificate
WA26037RMB
Effective: 11/06/2026
Through: 12/31/2036